NEWSPAPER DIVISION
STATE LIBRARY OF MASSACHUSETTS

EXTRA! EXTRA! EXTRA!

SPORTING
CLOSING STOCKS

BOSTON EVENING AMERICAN
A HOME PAPER FOR PEOPLE WHO THINK

THE Peach

VOL. 23—No. 290 New England Newspaper Pub. Co. BOSTON, MONDAY, MARCH 7, 1927 2 CENTS WITHIN 10 MILES OF BOSTON. ELSEWHERE 3 CENTS

WELLESLEY GIRLS FLEE FIRE

Mother Kills Daughter, 16, as Stork Arrives

11 ARRESTED IN $100,000 RUM SEIZURE

HELD IN $5,000

Eric Nelson Grieffe, who was held in Chelsea today in $5,000 bail on charges filed by Revere police of attacking Hyman Stone. Revere police insist he be accused, too, of attacking Mrs. Mourad in Winthrop. Boston Evening American Staff Photos

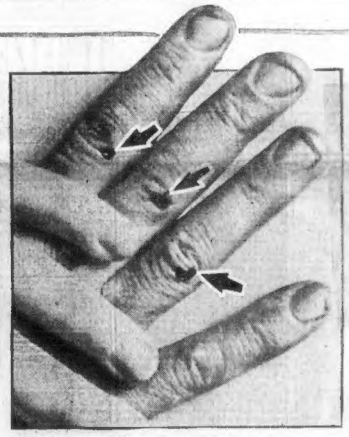

SHE TELLS OF SCRATCHED KNUCKLES

Mrs. Florence Mourad, who was beaten by a slugger Saturday in Battery station, Winthrop, identified Grieffe as her assailant. She told of him having snaggled teeth and knuckles which were scarred as she bit the man. Grieffe has an alibi that he was at work in the Elks' Hotel at the time, which Boston and Winthrop police believe.

BEATEN BY A SLUGGER

Mrs. Florence Mourad, who is in a hospital recovering from the effects of the beating. Although she insists Grieffe is the man who attacked her, police doubted her identification and continued their search for a former Fort Banks soldier, who they say is the guilty man.

5 HUB MEN CAPTURED BY GUARDS

Raiders Seize $100,000 Stock of Booze on an Island Near Marshfield

Marshfield, March 7.—Coast Guard raiders today seized 1,000 cases of alcohol and Scotch whiskey, valued by the raiders at nearly $100,000 at current bootleg prices, and arrested 11 men in a gunning shack on Trounce Island.

All those arrested, including five Boston men, were charged with smuggling and held in bail of $2,500 each for arraignment tomorrow in Boston before U. S. Commissioner Jenney.

The vicinity of the island, which is situated in the Marshfield River in the Marshfield Hills section, was the scene of all-night sleuthing by the Coast Guards from the Scituate station and Scituate police officers before the gunning stand was found and the arrest made.

As the place was finally located

Please Turn to Page 2, Column 7

Woman Shot, One Man Is Held and Another Sentenced

A mystery shooting, declared to have followed a quarrel, sent James Saccatio, 40, of Winnisimmet street, Chelsea, and James Ritondal, 24, of Meridian street, East Boston, into Chelsea Court today, the former charged with shooting his wife Philomena.

Saccatio's case was continued for a week and he was held in $5,000. Ritondal, alleged to have possessed the gun, was sentenced to six months in the House of Correction, after being found guilty of carrying a revolver. He appealed.

Mrs. Saccatio is at Chelsea Memorial Hospital with a wound over one eye. She declared she was shot while in the kitchen, but denied knowing who fired.

Powder marks were found on her clothing by Police Sergeant William B. O'Connor and Patrolman George Linn at the hospital. Saccatio denied firing at his wife, but admitted he had chastised her after she called him names. According to the police, the gun was found on Ritondal.

GIRLS FLEE, STONE HALL IS BURNED

Firemen of Wellesley and 3 Other Towns Fight to Save the Historic Buildings

Girl students at Wellesley College feld today as flames swept through Stone Hall, destroying this building and threatening to spread to the historic college chapel.

Please Turn to Page 2, Column 2.

JURORS ARE CHOSEN IN NEW SINCLAIR TRIAL

Washington, March 7 (A.P.).—Another of the legal prosecutions that budded from the Senate oil investigation came to fruition today when Harry F. Sinclair, the wealthy lessee of Teapot Dome, was brought to trial here for contempt of the Senate.

The indictment resulted from his refusal to answer questions asked

Please Turn to Page 7, Column 8.

AUTO PLUNGES INTO RIVER; 2 ARE DYING

Brockton, March 7.—Skidding on wet planks of the Salisbury River bridge in Main street, the automobile of Maurice ("Marty") Conley of the Bridgeport polo team, plunged into the river, turned over and pinned Conley and a girl beneath it.

Though suffering agonies from a broken leg and two fractured ribs, the girl, pretty Eileen Dalton of Holbrook, would not let rescuers free her until the car had been lifted off the more seriously injured Connolly.

Both are in a critical condition at the Brockton Hospital, but physicians believe there is a chance of life for the little heroine.

The two were driving along Main street in Conley's car, when the machine skidded on the wet planking of the bridge. In an instant it crashed through the iron rail and tumbled into the stream ten feet below.

As it fell the automobile turned on its side. The river is very shallow at the point, but a few feet deep, the bottom being an ooze of mud. "Marty" fell directly beneath

Please Turn to Page 2, Column 1.

BROWNING TO SUE HIS GIRL WIFE

New York, M arch 7 (I.N.S.).—Edward W. Browning is going to sue Frances Heenan Browning for annulment of their marriage, he announced today.

NEW YORK STOCK MARKET IS MIXED

New York stock market was mixed in the closing period today, after see-sawing most of the session. Trading was less active than it was last week. American Woolen pfd. sold at 71 3-4, off 1 1-4, on poor statement for 1926. Declaration of President A. G. Pierce that the company is in "best financial condition in years" helped to check selling. U. S. Steel sold up fractionally.

Today

If Coolidge Declines
If Smith Is Named
Advice to Aristocrats
Bees and Men

By Arthur Brisbane

Copyright, 1927, by Star Company

WISE ONES are selecting Republican candidates for 1928 "in case" Mr. Coolidge should decide not to run for a second electoral term. If he decides to try a second election, which his friends expect, that will end speculation. He'll be nominated.

BUT NO ONE knows what the President will do until he does it. And willing candidates like to hope that his veto of the McNary-Haugen farm bill will make him decide against running again.

HOW WOULD you make your list of probable Coolidge substitutes? Lowden and Dawes are conspicuous in the list of those who forget that farmers vote Republican anyhow.

Many would pick Hoover for his hard, efficient work on great

Please Turn to Page 6, Column 2.

SLUGGER SUSPECT HELD DESPITE 'ALIBI' STORY

Charged with assault with intent to kill, Eric Nelson Grieffe, blonde giant and "slugger" suspect, was held in $5,000 today in Chelsea District Court.

Revere police, refusing to heed the statements of other police departments that the holding of Grieffe is

Please Turn to Page 2, Column 3.

MOTHER SLAYS GIRL, 16, AS BABY IS BORN

Red Bank, N. J., March 7 (I.N.S.).—Half an hour after Miss Rosa Stoble, 16, became a mother at her home today she was shot to death by her mother, Mrs. Christine Stoble, according to police. Mrs. Stobel was arrested on a charge of murder and held in Monmouth County Jail.

Mrs. Stoble calmly confessed to killing her daughter, according to

Please Turn to Page 2, Column 8.

What do you know? Boston's original Knowledge Test.—See Page 10.

U. S. Treasury Balance

Washington, March 7. — Today's balances. $177,442,327.

Bank Statement

Boston balance	$30,000,000
Boston clearance	60,000,000
New York balance	105,000,000
New York clearance	473,000,000

Dr True's Elixir
Feverish Colds are relieved by
The True Family Laxative

Last dividend rate 5%. Interest compounded quarterly. Send deposits by mail and pass book will be forwarded.
5%
Interest Begins March 10
Somerville Institution for Savings
29 Broadway Branch: Twin Square
SOMERVILLE, MASS.

LAYS STUDENT SUICIDES TO U.S. ATHLETIC MANIA

By H. K. REYNOLDS.

Copyright, 1927, International News Service.

Oxford, England, March 7.—The American mania for star college athletes is partially responsible for the wave of student suicides in the United States, according to the views of Dr. Walter Tyrell Brooks, proctor of the chancellor's court and coroner of Oxford University, in an interview with the International News Service today.

The student life of America would be far more wholesome if all students were forced to take outdoor exercise and engage in athletics, instead of all concentration being placed upon the production of a few star athletes, Dr. Brooks believes.

"English universities have never been troubled by suicide waves,"

said Dr. Brooks, "because more than nine-tenths of the undergraduates engage in one sport or another.

"What the American colleges should do to stop the epidemic of suicides is to force, directly or in-

Please Turn to Page 13, Column 7.

THE WEATHER
Cloudy and warm tonight; light rain Tuesday.
High tide 1:51 a. m.; 2:07 p. m.
Sun rises 6:11; sets 5:41.
Light all vehicles at 6:11 p. m.

Wise Bees Save Honey
Wise Folks Save Money
HOME SAVINGS BANK
"I'm So Glad About Joe,"
said mother, smiling happily, "He's really getting ahead—he's started to save."
Interest begins Mar. 10
75 Tremont St. Boston

CITY OF BOSTON
To Owners, Mortgagees, et als.
THE COLLECTING DEPT.
Will, in accordance with the law, prepare for
ADVERTISING AND SALE
ALL REAL ESTATE
upon which the taxes remain unpaid March 15, 1927.
GEORGE H. JOHNSON, Collector

25th Anniversary
AUTO SHOW
MECHANICS BLDG.
NOW OPEN
10 A.M. to 10:30 P.M.
Admission 50¢
AUTOMOBILE SALON
COPLEY PLAZA
MAR. 7-11
1 P.M. to 12

Metropolitan Theatre Tickets
are given with the compliments of this paper to the 100 persons whose names appear daily. Look for your name today and every day among the
American-Advertiser CLASSIFIED ADS
on the next-to-the-last pages of this newspaper

FREE! Installation on Any Radio Set

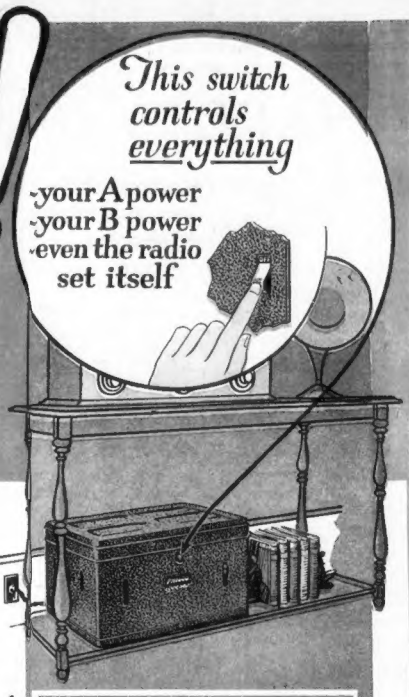

The Marvelous PHILCO Radio AB Socket Power

Runs any Radio from your Electric Current!

Yes, any Philco Dealer in your community will connect the wonderful Philco AB Socket Power to your radio set *at no additional cost to you.* Installation is absolutely *free.* And then, you can run your radio set—any kind of set—direct from your electric lighting current.

It makes no difference what kind or what make radio set you have, the Philco AB Socket Power will give you both A and B power from your electric light current. Here is your opportunity to do away with dry cell batteries, "B" batteries and the ordinary "A" storage battery.

Yours on Easy Payments

You can buy the Philco AB Socket Power on Easy Payment Terms from any Philco Dealer in your town. You merely make a small first payment, and then you can pay the balance in easy monthly instalments. The latest model—brand new—with everything contained IN ONE CABINET.

Go to your Electrical Dealer, Department Store, Electric Light Company, Music Dealer or Battery Service Station; tell them you read this advertisement and you want the Philco AB Socket Power. If you prefer, simply mail the coupon below to us and we will reply promptly.

Liberal Allowance For Your Old Storage Battery

Yes, any one of the many thousands of Philco Dealers will make you a liberal trade-in allowance for your old "A" storage battery on the purchase of a brand-new Philco AB Socket Power.

It makes no difference what make of "A" storage battery you now have or how old or worn out it may be, the Philco Dealer will make you this liberal allowance for it.

No Hum! No Distortion!

Radio reception without the slightest hum—without the slightest distortion. That is another reason for the tremendous popularity of the Philco AB Socket Power.

One Switch Control

One switch controls everything! Snap it ON and from your house current you get a strong, steady flow of radio A and B power. Snap it OFF and your radio is silent.

Easy As Turning On Your Electric Light

No more fuss! No more bother! No more annoyance caused by recharging and replacing! Remember, you don't need to even think of installing it! That will be done by experts *without additional cost to you.* All you need to do is to snap one little switch ON when you want to listen in, OFF when you are finished.

Positively Operates Any Make of Set

Philco Socket Powers will supply perfect radio power *for any make or any kind of radio set,* regardless of hook-up, circuit or whether home built or manufactured.

Here are a few of the many well-known makes of radio sets that the Philco AB Socket Power will operate perfectly:

Atwater Kent	Freshman	Pfanstiehl
Bosch	Grebe	RCA Radiola
Brunswick-Radiola	Howard	Splitdorf
Crosley	Kellogg	Stewart-Warner
Day Fan	King	Stromberg-Carlson
De Forest	Kolster	Thorola
Eagle	Magnavox	Victor Northern Electric
Fada	Mohawk	Victrola Radiola
Federal	Music Master	Zenith
Freed-Eisemann	Operadio	

Special Philco models also are built to exactly fit inside Victrola-Radiola, Brunswick-Radiola, Radiola 28 and Atwater Kent-Pooley Radio Cabinets

Listed as standard by Underwriters' Laboratories

The Philco AB Socket Power is all contained in ONE cabinet

Mail this Coupon NOW!

That is all you need to do. Simply sign your name and address to this coupon, put it in an envelope and drop it in the mail to us. Our address—the nearest address to you—is given below, and your inquiry will get very prompt attention.

Do not delay! Mail the coupon to us just as soon as possible.

Remember, this coupon is not an order. *It does not place you under the slightest obligation.* It is simply a request for free descriptive literature telling about the Philco AB Socket Power.

We will send you full details on our national offer of Easy Payments and Trade-In Allowance for your old storage battery. Mail the coupon today, and all this information will be sent, FREE.

Philadelphia Storage Battery Company

Phone Brighton 5741

1 Brighton Ave. BOSTON, MASS.

DEPT. 1073

Factory, General Offices and Laboratories, *Philadelphia*

Special Offer COUPON

Philadelphia Storage Battery Company

1 Brighton Ave., Boston, Mass. Dept. 1073

GENTLEMEN:

Please send me, WITHOUT COST, the complete illustrated literature describing the famous PHILCO AB Socket Power. I also desire the full details of your Easy-Payment Plan and Trade-In Allowance offer. It is understood that this request does not place me under the slightest obligation.

Name _____

Address _____

City _____ State _____

Name of Your Radio Set, if any _____

Hub Youth Sings ~ *An Early Spring Song* ~ *On Boston Common*

FIND ROLLERS JUST THE THING
It wasn't so long ago these same youngsters were wishing for clear firm ice. Now they are all for smooth sidewalks and clean streets so they can go roller skating.

FAVORITE SPRING PASTIME
Marbles and Spring are synonymous in the minds of young America and boys may be seen on the Common and all over Greater Boston at their favorite sport.

GIRL IS HEROINE IN AUTO CRASH

Continued from First Page.

the car, and its weight was gradually pressing him down to death in the mud when rescuers appeared. He was unconscious.

Miss Dalton did not receive the whole weight of the car on her body, but her legs were imprisoned so that she could not move.

Frederick Galvin and Joseph Burns, two Brockton boys, had been driving close behind the Conley car, and had almost reached the bridge when they saw the car topple from the stream.

EXTRICATE CONNOLLY.

They quickly leaped into the river, and at first saw only Miss Dalton.

The girl, between tightly-clenched lips, said faintly: "Marty's under the car. Get him out first or he'll drown. I'm all right."

The boys didn't realize that the girl was suffering from a broken leg, two broken ribs, and internal injuries, so they spent all their efforts in extricating the unconscious police player from beneath the heavy car. They finally were able to raise his head above the water to keep him from drowning, though they could not free him from his imprisonment.

As soon as Miss Dalton saw that Conley was safe from drowning at least the girl fainted, and one of the boys was compelled to support her head to keep it from sinking below the surface.

EXTRICATE CONLEY.

Meanwhile, another witness to the accident had telephone the police, and Sergeant Leary, with Patrolmen Spear and Kearns reached the place.

They dragged man and girl, now both unconscious, from beneath the machine, and were faced with the problem of getting the two out of the river over the steep banks.

Then the fire department appeared, and Assistant Chief Dickinson lowered ladders down from the bridge so that both victims could be carried up, and hurried to the hospital.

At the hospital the rescuers told the physicians that Miss Dalton would not be seriously hurt, detailing how she had directed their efforts at rescue, but examination revealed that the girl had been quite as badly hurt as had "Marty," and it was only sheer courage that enabled her to direct the rescuers.

The names of man and girl were both placed on the danger list.

Conley and Miss Dalton are engaged to be married, according to friends of the couple. He is forty years of age and the girl is thirty-two. They were returning from a visit with relatives at Campello when the accident occurred.

GIRLS FLEE FIRE

Continued from First Page.

The roof of the building caved in a short time after the fire was discovered. Flames spread with great rapidity through the building. Sparks flew toward other buildings on the campus and smoke rolled into many of the class rooms and dormitories.

A class in botany was listening to a lecture in Store Hall when the alarm was sounded. They fled and the girls left most of the other buildings as the first alarm of fire was sounded by a general alarm, calling all Wellesley apparatus to the scene.

Help was summoned from Natick, Newton and Needham to aid the Wellesley fire-fighters in preventing the flames from spreading.

A large number of valuable books and scientific instruments were lost, there being no time to save them before the roof collapsed.

Stone Hall is a dormitory, but it is being renovated and was used temporarily for classes. Workmen were at work on the roof when the fire started.

DAY OFF FOR POLICE BELIEVED ILLEGAL

Lowell, March 7. — Although no official ruling has been made by either Attorney-General Arthur K. Reading or City Solicitor Joseph P. Donahue, it is regarded as virtually certain the one day off in eight privilege, which the police have enjoyed since October, 1926, will be declared illegal.

Mr. Donahue is ready to give his decision but he is withholding the opinion at the request of Patrolman Clyde R. Aldrich, Lowell member of the executive committee of the Massachusetts Police Association, pending an announcement from the attorney-general.

HUNT SOLDIER AS 'SLUGGER'

Continued from First Page.

authorities contend that he also was the attacker of Mrs. Florence Mourad in the Battery railroad station in Winthrop.

Winthrop police are skeptical, in spite of the fact that Mrs. Mourad has identified Grieffe.

BLAME EX-SOLDIER.

A former Fort Banks soldier is responsible for the brutal beating of Mrs. Mourad, according to the opinion of the Winthrop police chief, William A. McNeil, who believes that her identification of Grieffe is faulty. He believes Grieffe's alibi.

In court, where Grieffe appeared calm and composed, he was not given a chance to tell his story of having worked at a Boston hotel throughout Saturday, the day on which the Winthrop woman was attacked, nor was he allowed to put in a defense in the attack on Stone.

At the request of Captain Tappan of the Revere police, the defendant's request for immediate hearing was denied and the case was continued for one week to give Inspectors Starkey and Cleeh of Revere time to make a more complete investigation.

Boston police, who arrested Grieffe for drunkenness, are inclined to believe with the Winthrop authorities that his alibi is perfect.

GROUNDS FOR ARREST.

"His identification by Stone and Mrs. Mourad satisfies us," declared Captain Tappan of Revere, answering this assertion. "Stone saw him get out of the patrol wagon at the Revere headquarters and recognized him before he even saw his face. Grieffe's stature and bearing are unmistakable.

"He gave us the name Eric Nelson when arrested and that is the name we will call him. Later, at the hospital where Mrs. Mourad identified him, he wrote his name Eric Nelson Grieffe.

"In his room in the South End of Boston we found a passport bearing the name Otto Anderson. It was dated March 23, 1923, when it was vised by the American consul in Rotterdam.

"We have learned that, in spite of Nelson's alibi, a man of his description bought candy from a drug-store clerk near Battery station in Winthrop on Saturday.

Boston Evening American Photo.

"WELL, I DON'T CARE IF I DO"
That is what this pretty girl thought, even though she did not put it in words, as she took advantage of the newly opened bubbler on the Common.

35 Banks Victims of Book Firm Collapse

Ten Boston banks and 28 other banks, stretching from Maine to Virginia may become the victims of the $1,500,000 collapse of the Boston Book Binding Company and Small, Maynard & Co. of Boston, of which publishing enterprises Norman H. White, Brookline society man, was the owner and directing influence, according to disclosures in police and banking circles today.

The loans advanced by the Boston banks range from $10,000 to $60,000 and some of the outside banks are reported to have been even more liberal.

One outside bank, the Waldo Trust Company in Belfast, Me., in which White was a heavy shareholder, has been forced to suspend, because of the snarled condition of White's publishing affairs in this city.

INVESTIGATION IS MADE.

The Board of Bank Examiners in Maine have started an inquiry and an investigation was launched in Boston today. The methods under which the loans were secured are reported to be under close scrutiny.

Developments of an interesting nature are looked for.

The Boston Book Binding Company and the Small, Maynard Co. filed voluntary petitions in bankruptcy in the Bankruptcy Court in Boston on March 1. Attorney William H. Taylor, of the law firm of Ham, Willard & Taylor, has been appointed receiver and has taken charge of both of White's publishing plants.

President Charles H. Hubbard of the Waldo Trust Company in Maine made this significant statement in a public announcement which followed the closing the doors of the institution in Belfast.

"The liquidation of the Waldo Trust Company will depend upon the liquidation of the Boston firms and also upon the financial status of Mr. White and the Auto Vacuum Freezer Company, both having large loans from here."

In addition to being the largest stockholder in the Waldo Trust Company, White is a trustee.

WHY BANK WAS CLOSED.

President Hubbard of the Waldo Trust Company said White in the capacity of trustee, had made loans to his publishing houses in Boston. "In the course of the bank's affairs," added President Hubbard, "in liquidating bad loans of previous administrations, White presented the bank with large blocks of stock of both companies which have paid regular and liberal dividends.

"However, when the State bank examiners were in Belfast last week, news of the bankruptcy of those companies was made public and this was responsible for closing our doors. As soon as the news of the bankruptcy was received, the bank officials took the matter up with the bank commissioners and for the best interests of all concerned, it was decided to suspend."

The Boston Book Binding Company and Small, Maynard & Co. had enjoyed enviable reputations in the publishing field in this city for years. Their sudden collapse, without any apparent trade warning, caused a sensation in publishing and banking circles.

White, the owner of both companies, is about 35 years of age and is related to a prominent Boston banker, according to disclosures today.

SOOCHOW, KEY TO SHANGHAI, CAPTURED

London, March 7 (I.N.S.)—The Cantonese have captured Soochow, following a lightning-like thrust across the Lake Taihu district, according to the vernacular press, the Central News correspondent at Shanghai reports.

The report lacks confirmation, but if true it means a severe blow to the forces of General Chang Tsung Chang, since it would mean the cutting of the Shanghai-Nanking railroad.

Americans Alarmed by Threats in Ningpo

Shanghai, China, March 7 (A.P.)—Development of a menacing anti-foreign situation at Ningpo, south of Shanghai, on the coast of Chekiang province, commanded the attention of the British naval authorities here today, and the British flotilla leader H. M. S. Keppel was sent to that port.

Announcement by the Kuomintang (Cantonese left wing) of plans for an anti-imperialist demonstration on a big scale tomorrow has heightened the nervousness of the Americans and British remaining in Ningpo, and several Englishmen left for Shanghai Saturday.

The Cantonese menace to General Chang Tsung-Chang's long lines of communication have doubled by developments along the Yangtze above Nanking. Reports today indicated that Chen Tiao-Yung, Governor of Anhwei, has become actively hostile to Chang.

It is also reported that the Cantonese have reached Taiping, forty miles southwest of Nanking.

Four hundred and thirty Americans remain in Nanking. They have not left the city owing to the impossibility of foreign warcraft in the river should they require a place of refuge.

Mayors Not Dry Judges

Washington, March 7 (A.P.)—The Ohio law permitting mayors to act as judges in prohibition cases was held to be invalid today by the Supreme Court.

2 MANVILLE MILLS CLOSE, 1,400 WORKERS ARE OUT

Providence, March 7 (A.P.).—As a result of the textile strike in Woonsocket, the Social Mill of the Manville-Jenckes company there is closed permanently, and the Globe Plant is closed indefinitely, announced President Frederick L. Jenckes today, after a conference with a committee of five strikers.

Mr. Jenckes said the committee presented requests for a 48-hour week and a 12 per cent increase in wages. He told them, he said, it was quite impossible for their requests to be granted. The mills employed about 1,400 workers.

11 SEIZED IN LIQUOR RAID

Continued from First Page.

outside of Scituate, Chief Michael Stewart and his Scituate policemen had to stand idly by while the Coast Guard, with no restrictions on their field of action, made the raid.

The island was reached by automobiles, the tide being low at the time, but when the start back was made the water had risen and mired in the cars. Coast Guards perform d unusual rescue roles in hauling the cars out of the river with ropes.

Trucks were summoned from Boston by Captain J. J. Glynn of the government raiders to carry the seized liquor to the Hub.

The men found in the gunning stand were surprised and made no show of fight. At Marshfield police station they gave their names as John Sullivan, Edward Collins, Charles Corey and William W. Walters, all of Columbus avenue, Boston; William J. Powers of Franklin avenue, Dorchester; Roger Wolfe of North Cohasset, Percy Cram, John J. Sullivan and Joseph Williams of Hull, William J. McCarthy of Cedar street, Belmont; William Keith of Marshfield Hills.

Liner Delayed by Storms

Proceeding cautiously through heavy seas and mid-ocean gales, the Dollar Line steamship President Garfield will arrive at the Army Base late Wednesday or Thursday morning, according to a wireless message received today from Captain K. B. Rowley.

SINCLAIR JURY IS CHOSEN IN SENATE CASE

Continued from First Page.

him by the oil committee three years ago.

It is the first criminal proceeding against Sinclair to come to trial, although a civil case seeking cancellation of the Teapot lease already has resulted in a government victory in the lower courts and now is pending in the Supreme Court.

Sinclair also has a criminal indictment pending, charging conspiracy with Albert B. Fall, as Secretary of the Interior, to obtain the lease to the Teapot Dome reserve in Wyoming for his Mammoth Oil Company. That case is set down for trial here on April 25.

Tentative selection of twelve veniremen had been concluded within an hour and a half after court convened.

KILLS GIRL AS STORK ARRIVES

Continued from First Page.

John C. Smith, chief of detectives.

The mother was said to have quarreled with her daughter over one of Rosa's friendships.

While Mrs. Stoble, Rosa and two other children of Mrs. Stoble were in the kitchen of their home, the quarrel was renewed.

An hour later Mrs. Stoble went to the basement and found Rosa lying on the floor with a newly-born baby in her arms.

Mrs. Stoble ran to the dining room, took a revolver from a drawer, returned to the basement and shot her daughter dead.

The mother barred police to kill her, too. She was charged with murder. The baby was dead when police found it.

Bride Won on Flip of Cards ~ *Now Seeks Fifth Divorce* ~ *In the Game of Love*

Mrs. Aimee Crocker Gouraud, formerly of Sacramento, five times wedded, four times divorced, seeks her freedom again.

Porter Ashe, her first husband, won her at cards from Harry Gillig. Gillig won her back and married her.

Prince Mitislav Galitzine, 27, of Russia, who married her in Paris eighteen months ago. She soon tired of him. He will fight the divorce.

Aimee said her fourth husband, Prince Miskinoff, was so enamored of her adopted daughter, she offered the girl to him.

Yvonne Gouraud, sacrificial love offering, later married the brother of Aimee's third husband. (I.N.R. photo.

STORES TRAIN HIGH SCHOOL GIRLS IN HUB

WINTHROP CASTS HER ANNUAL BALLOTS

"I'LL DIE IF I QUIT," SAYS U. S. JUSTICE HOLMES, AGED 86

Envoy Rebuked

Mme. Alexandra Kollontai, Soviet ambassador to Mexico, and President Calles, who rebuked her for propaganda activities there. Mme. Kollontai says she is going back to Russia because Mexico does not agree with her health.

31 SPEND PART TIME IN NEW COURSE

Thirty-one Boston High School girls today embarked upon a practical course of training to fit themselves for places in Boston department stores upon graduation.

The girls are students at the Memorial High School, Roxbury, and hereafter they will spend three hours each day in various large department stores, working as clerks, stock girls, accountants, etc.

The course has been arranged by the Boston school department in cooperation with the Retail Trade Board. Co-operating with the school authorities are Jordan Marsh Co., William Filene Sons Co., R. H. White Co., Gilchrist & Co., C. F. Hovey Co., The Shepard Stores, R. H. Stearns Co., E. T. Slattery Co. and Conrad & Co.

The students electing the course appeared at their classrooms at the usual time today.

From the time school opened until 11:30 a. m. they attended four classes—salesmanship, English, economics and store arithmetic. These classes constitute their academic studies for the day and at 11:30 the students set out for the department stores to which they had been assigned.

The students went on duty at the various stores at noon, remaining at work until 3 p. m.

This will constitute the schedule of the students each week day except Saturday and at the completion of the term it is expected the girls will readily find places of employment in the department stores.

Mrs. Mary C. Jennings, salesmanship instructor at the Memorial High School, is in charge of the practical training course.

The course instituted today is similar to the co-operative courses in salesmanship at the High School of Practical Arts.

C. F. Sampson, D. J. Donohue; Officer Donovan; Mrs. Barry, E. P. Aitcheely, F. T. Hayes, checker; Mrs. S. T. Mulcahey, H. J. Barry, M. S. Cochrane, checker; F. J. Hogan; Mrs. Brennan

Winthrop High School polling place where voting took place today. Mr. Donahue is clerk and Mr. Sampson warden of Precinct 2. Mr. Aitcheely is an inspector. Mr. Barry is a candidate for selectman, and others interested are watching proceedings.

TO RESIGN ONLY WHEN THE LORD SAYS 'STOP!'

By SEVERANCE JOHNSON.

Washington, March 7.—"Work keeps me young. If I should quit, I would die." Thus Justice Oliver Wendell Holmes, "dean" of the United State Supreme Court, who is 86 years old today, has solved the secret of his marvelous youth.

The jurist, whom many regard as the greatest judicial mind in this country, thus explained for the first time why he is always so busy, why he hardly ever misses a session of court, why he is the only member to take notes of its proceedings with his own hand, why he writes opinions more quickly than any of his colleagues, and why, when asked recently whether he expected to resign soon, replied: "No, not until the Almighty, himself, requests it."

The story of the inner life of Justice Holmes also shows how work can keep an old man young. Here is a typical day in Washington, Boston or on the North Shore:

8:00 A. M.—Rises.

8:45 A. M.—Breakfasts on fruit, cereal, toast and coffee.

9:15 A. M.—Works in his library.

9:15 A. M. to 11:30 A. M.—Reads correspondence, studies briefs, works on opinions.

11:30 A. M.—Goes to the courtroom.

12 Noon—Court opens.

2 P. M.—Eats home-cooked luncheon.

2:30 P. M. to 4:30 P. M.—Court in session.

4:30 P. M.—Home on foot.

5 P. M. to 7 P. M.—Works in home library.

7 P. M.—Supper.

8 P. M. to 10 P. M.—Works in his library.

10:30 P. M.—To bed.

Arthur Thomas, the justice's messenger for the last fifteen years, said:

"The judge seems to me just as young as ever. There was a time he

Please Turn to Page 6, Column 3.

EDNA WALLACE HOPPER ESCAPED FAKE 'DUKE'

SHOOK 70-YEAR-OLD SUITOR

Actress and beauty specialist says the real reason she broke her engagement to the Duke de la Chatre, who is now reported to be engaged to Mrs. J. J. Brown of Denver, was that she found the real duke had been dead 25 years, and her fiance was only Baron de Spreig of Belgium.

BOSTON AMERICAN
The Continuation of the Boston Journal and the Boston Advertiser
BOSTON, MONDAY, MARCH 7, 1927
GENERAL NEWS SECTION

WON'T JOIN PALS ON SHELF

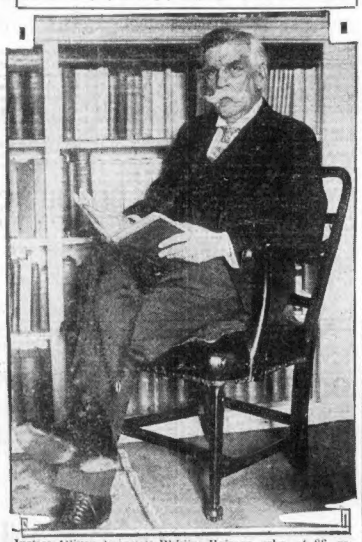

Justice Oliver Wendell Phillips Holmes, who, at 86, refuses to be "shelved" just because his best friends are. Here he is among them. Work, he says, is the real mainspring of his life, and he'll quit only when the Lord commands him.

International Newsreel Photo

HERO IN CRASH SAVES 4, THEN GOES TO JAIL

After playing the role of hero in a Quincy shore drive automobile accident in which six people almost lost their lives, James L. Donahue of Beach street, Wollaston, was today sent to the House of Correction for three months on an old charge.

Donahue and Miss Alice Ryan of Marcella street, Cambridge, were guests in a sedan with three Boston men when the car crashed with the machine of Edwin L. Clark, Cliftondale.

Both cars overturned, pinning the occupants in the wreckage, which took fire. Donahue kicked out a plate glass window and crawled to safety. Then he succeeded in pulling Miss Ryan and the men out.

The accident occurred at Shore drive and Vassall street, and when Quincy firemen and the police arrived occupants of both cars were gone.

Quincy police arrested Donahue on a street car on a charge of being intoxicated, while the Metropolitan police took charge of Miss Ryan, who was cut about the head and face. In Quincy court the drunkenness charge was filed, but Judge Avery was informed Donahue was on parole, having been sentenced a year ago to three months in the House of Correction on a larceny charge. The parole was revoked.

The other three men in the wrecked machine were Bradford Rose of Ray street, Roxbury; Richard Armington of Regent place, Roxbury, and Harry Galvin, residence unknown.

Big Brother Club

Big Brother club members and other listeners will have the pleasure of hearing Harry Michelson, of 121 Shepard street, Lynn, in one of his splendid programs.

This youthful artist, although only 14 years of age, has amazed his listeners by the excellence of his rendition and the ease with which he plays the most difficult selections.

DE VALERA IN PRAYER

FIRST IRISH PRESIDENT AT MASS.

Photo shows Eamon De Valera, only president of the Irish Republic, kneeling in prayer during mass at the Church of the Carmelite Fathers in New York. He did not appear in court today to fight for Irish funds, and the case went over for a day.

International Newsreel Photo

EDNA WALLACE HOPPER FIRED FRENCH 'DUKE'

Hartford, Ct., March 7 (A.P.).—Edna Wallace Hooper told why her engagement to the Duke De La Chatre of France was broken off last Summer, in commenting on the recent engagement of the Duke to Mrs. J. J. Brown of Denver.

She and the Duke were to be married, she said, when she discovered that the real Duke De La Chatre died twenty-five years ago. The engagement was immediately broken off.

"Why, even the string of titles which are coupled to his name are entirely different from the ones he told me when we were engaged," Miss Hooper said, as she toyed with love letters of the Duke addressed to herself.

"At the time I did not announce my real reason for breaking the engagement," she laughed. "The reason given was that I refused to give the necessary dowry which in France means money. That was partly true, but the real fact is I learned the seventy-year-old duke was not who he pretends to be, but is really the Baron De Spreig of Belgium."

LAWRENCE CALLS FOR LOCAL SAFETY COUNCIL

Lawrence, March 7 (A.P.).—On the order submitted by Alderman Peter Carr, director of public safety, the City Council, in session here today, authorized Mayor Walter F. Rocheford to call a meeting of representatives interested in public safety to form a permanent organization affiliated with the Massachusetts Safety Council.

Such groups are in force in other parts of the State, and Alderman Carr believes it will cut down the number of accidents from increased automobile traffic.

NINETY HURT, ONE DEAD, IN MEXICAN PICNIC CRASH

Mexico City, March 7 (A.P.).—One dead and ninety injured marked the tragic ending of a picnic yesterday.

Two big motor trucks filled with gay singing persons overturned while going down a steep grade at full speed on the Mexico City-Puebla road and a third truck, also crowded with pleasure seekers, crashed into the overturned vehicles.

Scores persons, many of them perhaps fatally injured, were taken to hospitals.

U. S. 'GOOD WILL' FLIER IN SEA

Montevideo, Uruguay, March 7 (A.P.).—One of the American army "goodwill" planes fell into the sea shortly after taking off today for the north. There were no casualties.

Owing to engine trouble, the plane failed to take off cleanly and ran into some rocks in the harbor. The damages were said to be slight, and it is hoped that the flight can be renewed today or tomorrow.

The other two planes returned to await the repairing of their sister ship.

U. S. TO RESTORE TWO BIG LINERS TO SERVICE

Washington, March 7 (A.P.).—A complete scurvey, with a view of their ultimate reconditioning and restoration in service with the United States Lines, has been authorized by the Shipping Board for the Liners Mou tnBernon and Agamemnon.

The Mount Vernon formerly was the Kronprinzessin Cecilie and the Agamamnon was the Kaiser Wilhelm II. Both were seized from Germany and used by the navy as transports during the World War. They are of the express trans-oceanic type and have a speed rating of 23½ and 24 knots each.

CHARGES WIFE WITH CRUELTY AND NAGGING

William H. Martin, Jr., a mechanic, of Massachusetts avenue, Back Bay, was worn down by cruelties and nagging of his wife, Anna, he told Judge Dolan in Suffolk divorce court today.

Martin said he had been waked up at midnight and had been obliged to order another man out of the house. During a quarrel over this man, Martin testified, his wife cut his face with a finger nail and snapped his watch chain out of his pocket. The wife is contesting the suit.

Factory Cuts Time

Westfield, March 7 (A.P.).—The H. B. Smith Company today announced a reduction to three days a week at its North Side foundry, affecting 700 employes. Last week a reduction to four [illegible] was put into effect at the [illegible]nt, affecting 1,000. The [illegible]nufactures steam-[illegible].

AMBASSADRESS IS 'IN BAD'

New York, March 7 (I.N.S.).—Mme. Alexandra Kollontai, Russian ambassadress to Mexico and first woman to hold an important diplomatic post, has been rebuked by President Calles for the activity of her agents in Mexico spreading the doctrines of Communism in labor circles, according to a statement made here today by Roberto Carrillo, former chief of the Mexican secret service.

Mexico City dispatches have stated Mme. Kollontai plans to return to Moscow because of her health, the Mexico City altitude proving too high for her. According to Carrillo there is no question of Mme. Kollontai being persona non grata, but that President Calles advised her his government could not tolerate the activities of her agents.

Six Stores Hit by Fire

Manchester, Ct., March 7 (A.P.).—Fire, caused by an explosion of gasoline in a vulcanizing shop, today did damage estimated at $25,000 to six small stores and the building they occupied in Oak street.

Hamlet — *Swears Revenge* — *Shakespeare's Immortal Tragedy*

"He was a man, take him for all in all; I shall not look upon his like again."

Hamlet, Prince of Denmark, brooded over the mysterious death of his father, the king, and suspected his uncle, Claudius, the present king, of having murdered him.

"All that lives must die, Passing through nature to eternity."

Hamlet's mother had married Claudius, the brother of her late husband, two months after the latter's death. The king and queen tried in vain to comfort the sombre-garbed Hamlet.

"I could a tale unfold whose lightest word Would harrow up thy soul."

The ghost of Hamlet's father appeared to him one night on the terrace before the castle. The ghost told how Claudius, the evil brother, had poisoned him as he slept in the garden.

"Oh villain, villain, smiling, damned villain! That one may smile and smile and be a villain!"

Hamlet vowed to take the life of Claudius to avenge his father, but was in doubt as to the best method to follow. He determined to pretend insanity, in order to allay suspicion.

Cinderella Doesn't Wear Rubbers, So What's the Idea?

Well—all Jimmie knows is what he sees outside of Medford Hillside, especially in the subway.

He came into the office today and reported astonishment and shock on the part of a girl with a fur coat and a red hat who was coming up out of the Winter street station.

A man ahead of her had dropped off a rubber at the foot of the stairs, and at the top she tapped 1-2-3 and told him of the loss. He looked down to discover he had on but one rubber; then he only kicked that one off and walked away.

The girl was so overcome with astonishment that she almost went in and bought herself a blue hat.

41 Winter St., I. J. FOX, 4th Floor

SLIGHTLY USED

FUR COATS

IN ALL THE WANTED FURS
A COMPLETE ASSORTMENT
YOUR CHOICE

Hudson Seal (Dyed Muskrat)
Northern Seal (Dyed Hare)
Beaver Trimmed

Muskrat
Raccoon
Caracul
Squirrel
Trimmed
Mink
Trimmed

Muskrat full flared dark skins $45

$45

MONDAY ONLY

Take Elevator to 4th Floor

Your opportunity to purchase a high-grade used fur coat at this remarkable low price. All in good condition. Come early.

Remember We are on the 4th floor

4th Floor I.J. FOX Take Elevator

41 WINTER ST.

CAPTAIN IN HUB RUM CASE IN MORE TROUBLE

New York, March 7 (A.P.)—Captain Browne Willis, under $15,000 bail on a rum smuggling conspiracy charge today at Boston, today faced charges of spiriting away fourteen former members of his crew of the steamer Clara Matthieu, under subpoena to appear before the Federal Grand Jury here last night.

Besides the complaint against him at Boston, Willis is indicted in connection with the landing of 1,500 cases of liquor from his ship at a Hudson River pier in broad daylight December 21.

The latest complaint charges him with obstructing justice in causing the disappearance of the witnesses. Willis is under arrest at the Jewish Memorial Hospital, where he was taken Thursday after having been mysteriously shot twice in the arm in Van Cortlandt Park. His condition is not serious.

Disappearance of the witnesses, the wounding of the captain and information secured by investigation of the alleged rum running case, were regarded as developments that might lead to disclosure of a new international liquor smuggling syndicate.

Although uncounted bootleg reports, gunrunning charges and miscellaneous smuggling complaints are part of the police record against the captain, he has never been convicted.

Captain Browne is under bail on two Federal charges in Boston. He is under $15,000 bond here on the New York charge, the bail being demanded in Boston as a result of his being brought here after his steamer Clara Mathieu was seized off Cuttyhunk.

The captain is also under a bond of $1,500 on the charge of assaulting a Federal customs officer. It is claimed by the government the mariner put up a stiff battle when his vessel was seized and struck one of the customs officers. He was scheduled to appear in Boston on the latter charge on the day he was shot in New York.

Indiana Bank Closes

Columbia City, Ind March 7 (I.N.S.)—The First National Bank of Columbia City, a $1,400,000 institution, closed its doors today. Real estate depression and bad loans were given as the causes of the bank's difficulties

All Westinghouse Advertising Goes to Newspapers

Pittsburgh, March 6 (A.P.)—A fundamental change in the advertising policy of the Westinghouse Electric and Manufacturing Company, whereby its advertising appropriation will be expended almost entirely for newspaper space, was announced today by J. C. McQuiston, manager of publicity, to take effect April 1.

"Newspapers," Mr. McQuiston said, "seem to offer the only medium by which we can both 'nationalize' and 'localize' our various sales campaigns, thus permitting us to conduct a National campaign on products and at the same time vary our program to fit the needs of specific districts."

JUDGE RILEY'S MOTHER DEAD

Mrs. Anna M. Riley, mother of Judge Thomas P. Riley of the Malden District Court, died shortly before midnight at the home of her son, No. 60 Main street, Malden. She was in her eighty-first year.

Judge Riley, who only a few hours earlier had learned of the death of his associate on the bench, Judge Charles M. Bruce, was at his mother's bedside when she passed away, as was his sister, Miss Daisy M. Riley, who lived with her mother and brother.

Mrs. Riley was the widow of Patrick J. Riley of Malden. Besides her son and daughter in Malden, she is survived by another daughter, Mrs. Alfred J. Adams of Los Angeles, Calif.

Members of the bench and bar throughout the State mourned today the passing of Judge Bruce, who died at his home, No. 155 Hawthorne street, Malden, after an illness of eight months.

Funeral services will be held at the Universalist Church, Malden, Wednesday afternoon at 1:30 o'clock. Judge Bruce was sixty-two years old. He was appointed a judge in the Malden Court in 1907 after having served several years as an associate justice.

TWO TOWNS ISOLATED BY BIG SNOW BLOCKADE

Denver, Col., March 7 (A.P.)—Mining communities in the San Juan basin of South-western Colorado today are isolated by the worst snow blockade in two decades.

With highways and railroads to Silverton and Eureka blocked by huge drifts and slides for more than three weeks, high winds through five passes on the Continental Divide closed aid lanes to aviators.

An 18-inch snowfall Saturday added new burdens to the work of crews attempting to open the railroad to Silverton.

In Medano Pass, aviators estimated the wind velocity at 120 miles an hour. The temperature was more than 30 degrees below zero.

SEVEN MAINE CITIES ELECTING MAYOR TODAY

Portland, Me., March 7 (A.P.)—Municipal elections were held today in seven Maine cities. In addition, at special elections in Waterville and Biddeford vacancies in the Legislature, caused by the deaths of Representatives from those cities, were being filled.

Mayors Robert J. Wiseman, Democrat, of Lewiston, and John G. Smith, Republican, of Saco, were unopposed. In Ellsworth, Frank L. Heath, Democrat, who served as Mayor seven years ago, had no opposition. Mayors Herbert C. Libbey, Waterville, and George H. Minot, South Portland, Republicans; Charles H. Cahill, Bath, and Frank A. Hivey, Eastport, Democrats, faced contests.

AUTO KILLS WOMAN AUTHOR IN LONDON

London, March 7 (A.P.)—Mrs. Beatrice Heron-Maxwell, author, journalist and dramatist, died today from injuries received when she was struck by a motor car in London.

A daughter of the late E. R. Footwick, member of Parliament, her first husband was Lane Huddart of Wales, by whom she had two daughters. Her second husband was S. H. W. Heron-Maxwell, son of Sir John Heron-Maxwell, sixth baronet of Springkell.

Settle down in a home of your own. Ideal terms, ideal locations. Turn to Classified Ads and note the many substantial offerings. Classification 76.

MARINES READY TO FIRE UPON NICARAGUANS

Managua, Nic., March 7 (A.P.)—United States Marines—125 of them—are on the way to Matagalpa, to protect Americans there from fighting between the Liberal and Conservative factions.

Major H. G. Bartlett, in charge of the contingent, has made it known a note will be sent immediately to General Moncada, chief Liberal military leader, that if the Liberals attack Matagalpa they will be fired on, as the Marines are being sent for the express purpose of preventing combats that might jeopardize the lives and interests of Americans.

The Major was talking to the Liberal mission, which met the Marines while returning from May May after unsuccessful peace discussions with General Moncada. In connection with Major Bartlett's remarks the mission, on its return to Managua recalled that in the interview with General Moncada Friday he declared the Liberals doubtless would continue fighting "until the United States actually declared armed intervention or fired on Liberal forces."

The General said he was unwilling in any circumstances to fight the United States, and the Liberal mission hold the opinion that if the United States were to declare actual intervention and temporarily take charge of Nicaraguan affairs, peace would follow immediately.

1,200 More Marines Due at Corinto

Corinto, Nic., March 7 (A.P.)—The United States transport Henderson, with about 1,200 marines aboard, is expected here today.

The British cruiser Colombo, which anchored off Corinto a week ago, to afford a refuge for British subjects if that became necessary, has departed. Just where the warship is going is not known here.

WOOD PROBES DUCKING OF FILIPINOS' TEACHER

Manila, March 7 (A.P.)—The Times says Principal James A. Wright of the Trinidad Farm School at Baguio not only was tied to a post by rioting students but also was ducked in a brook. An investigation has been ordered by Governor General Wood.

A dispatch to the Times developed that Wright was rescued from the students by a woman friend and a party of her acquaintances. It previously was reported his wife had effected the rescue. Wright is not married.

Sets Record With 23 Babies

Vancouver, B. C., March 7 (I.N.S.)—A provincial record was established today when Mrs. I. Tasaka, wife of a Japanese fisherman of Salt Springs Island, presented her husband with their twenty-third child. The Tasakas have been married twenty-five years. Mrs. Tasaka is the fisherman's fifth wife, the former four having had no children.

Filene's Automatic Bargain BASEMENT

TUESDAY at 9 A. M.

Checked sport fabric coat $7.95

NEW spring coats

$7.95

odd lots — come early for them

women's 36 to 40 in lot

misses' 14 to 20 in lot

new belted coats
black and whites
smart plaid coats
checks, novelties, etc.
many FUR trimmed

women's dresses

High shade cotton linen dress $1.59

$1.59 striped wool and cotton or cotton linene

surplus stocks—some SECONDS so good we expect them to sell out in a few hours Tuesday

Eleven styles in nine colors. Wash drawn work, pleats, buttons or embroidery. Sizes 36 to 50 in short sleeve cotton linenes, 16 to 38 in long sleeved striped wool and cotton dresses.

Hundreds of other bargain lots not advertised—no mail orders

NOW $10.00

The AC Speedometer with Direct Drive for

FORDS

A FULL SIZE SPEEDOMETER registering

Speed . . . .
Total Mileage
Trip Mileage

Very complete display in our booth at the Automobile Show enables Ford owners to see the advantages of its direct drive—its ease of installation—as well as its attractive appearance on the instrument board.

AC Spark Plug Company
FLINT, Michigan

Just try White House Coffee

The Flavor is Roasted In!

DWINELL-WRIGHT CO.
Boston Chicago Portsmouth, Va.

Chandler & Co. make no charge for style—they charge for materials and workmanship only.

Drawn from Hat Shown by Chandler & Co.

Millinery—Spring Opening

ESTABLISHED OVER A CENTURY — Chandler & Co. — 934 TREMONT ST, BOSTON

A New Record In the Progress of the BOSTON AMERICAN

IN its Motor Show number of Saturday, March 5, the Boston Evening American published 12,345 lines of automotive advertising—the greatest volume ever published by the Evening American in any one issue.

THIS is a convincing demonstration of the growing appreciation of the Boston American on the part of automotive advertisers. They quickly sense increasing newspaper values and capitalize such genuine progress as the American has made since the last Automobile Show.

BOSTON EVENING AMERICAN

CHARGES HUBBY 'ANNOYED HER LADY FRIENDS'

Attentions she alleged he forced upon her women friends made up part of the testimony in Middlesex Probate Court today that brought Mrs. Ethel M. Forte of Wollaston, former high school teacher, a divorce from Louis B. Forte of Newton.

Judge John C. Leggat also awarded Mrs. Forte the custody of Everett Forte, two and one-half years old, the only child, and alimony of $10 a week for the boy's support.

The former school teacher testified that when she rebuked her husband for annoying her women friends, he told her that he would make her life "a living hell."

She said she left him last November.

HUB PROVINCIAL IN ITS TRAFFIC, SAYS JOHNSON

Boston's failure to relieve the vehicular congestion in the down town district leaves her open to the charge that she is provincial, was the frank criticism of George B. Johnson, president of B. H. White Company, who has just returned from a trip around the world.

"I feel I can bring a world-wide point of view to bear on traffic matters," he said. "When I came back from South America in 1923 I told of the wonderful avenue in Rio de Janeiro and the several in Buenos Aires that had literally been carved out of densely built sections. In 1925 I saw the Kingsway cut out of the very heart of London.

"On this trip I saw the principal street of Tokyo which is a number of miles long and more than 100 feet wide. In Shanghai from the foreign residential section down to the business section is a similar street. In Calcutta they have demolished acres of buildings and have finished or have under construction a most complete plan of wide streets.

NO PROBLEM IN PARIS.

"It is half a century since Baron Haussmann laid out the boulevards in Paris and there is practically no traffic problem there today.

"At home—Detroit and St. Louis are planning on a big scale. But Boston does nothing. Now we hear a lot about the decadence of New England and this includes Boston. There is far too much of this for our own good. And the survey made by the New England Conference shows no justification for it.

"But I can't escape the conviction that Boston failure to do something in our downtown business district leaves her open to the charge that she is provincial and is failing to do something urgently needed.

"If Boston persists in this policy of inaction the future of the city is going to be seriously injured. I feel so keenly on the subject that I am anxious to say and do anything I can to bring about the needed improvements."

TRAINS MORE COMFORTABLE.

Comparing our railroads with those of Europe, Mr. Johnson surprised his interviewers with the statement that he found European trains more comfortable than those in this country.

"Our trains too often start with a jolt and stop with a bang. This is particularly irritating at night, when one is trying to sleep. In India we rode nearly 2,000 miles in trains and not once did we have a jolt in starting or a bang in stopping."

Changes of great significance, political, social and industrial are taking place in India, and there is no sign of war, he said.

During his stay in Shanghai, Mr. Johnson observed that the "British Dollar" dominates, and that America leads in religious and medical education of the heathens.

"The average Englishman in Shanghai has a real, downright contempt of Americans and I heard that the Englishman believes, and he doesn't hesitate to say, that our contact with the Chinese is for the purpose of gaining their favor and to place England in the 'red books' of the Chinese."

Mrs. Johnson and Samuel T. Putterson accompanied Mr. Johnson on the trip.

Irish Fund Case Held Up, Waiting for De Valera

New York, March 7 (A.P.)—Eamon De Valera, only president of the Irish Republic, failed to appear in the Supreme Court today when the suit brought by the Irish Free State against the Guaranty Safe Deposit Company to obtain possession of $2,500,000, the proceeds of the sale of bonds here to help finance the revolution, was called. De Valera was to have testified.

An array of counsel appeared today ready to go on, but Justice Erlander put it over until tomorrow because interested parties were not ready.

44 GAMBLERS IN DORCHESTER FINED $335

There were few deuces wild in Dorchester court today, Judge Joseph H. Churchill holding the whip hand with thirty-one fives and thirteen tens, not to mention one fine of $50.

The court raked in a pot of $305 in the morning's luck, which was pretty good considering that he was confronted by forty-four players.

He fined Alexander Geanes of Minot street, Neponset, $50 for maintaining a gambling nuisance, and assessed another 10 fins on fifth for casting.

Twenty-nine stone men alleged to have been in Geanes's Sunday party were fined $5 each for taking part in a game of dice.

These and other men were arrested during a police headquarters vice squad raid on a gymnasium at Minot street and Neponset avenue, when $1,500 on the table was seized. The police still have the $1,500.

Sergeant Cornelius Shea of the Fields Corner station personally conducted another party of six in the court session, all six being taken at a card game in Boston street, Dorchester. Five were fined $10 for gaming and the other was fined $5 for being present at a game.

Throwing dice in Mattapan being just as serious, Patrolman Walter Sumner of that precinct brought in three men and watched them peel off $10 each and donate the plasters to the county.

Then the morning's game ended.

NEW CYCLONE HITS MADAGASCAR ISLAND

St. Denis, Reunion Island, March 7 (A.P.).—A new cyclone of great intensity, following that of last Thursday, is menacing this island. It is feared that it has swept over the island of Madagascar, where there were many deaths and extensive property damage in last week's cyclone.

As yet there is no report as to the exact number of dead on Madagascar, but there is confirmation that the town of Tamatave, on the East Coast, was virtually wiped out by Thursday's storm. Several small steamers expected here are missing. It is feared the steamer Sainte Anne, from Madagascar, has been lost with all aboard.

ALICE WANTS $5,000 MORE FOR KIP FEES

White Plains, N. Y., March 7, (I.N.S.).—Alice Jones Rhinelander, estranged wife of the wealthy Leonard Kip Rhinelander, today filed an application in the Supreme Court here for $5,000 additional counsel fees. Counsel fees amounting to $18,500 have already been granted her, and she is getting $500 a month alimony.

Supreme Court Justice Joseph Moschauser reserved decision.

An extra discount of about 4% in addition to our already low prices

Redeem Your Legal Stamps Here, Where Prices Are Always as Low and Usually Lower Than Elsewhere in the City, Where You Get Most for Your Stamps.

HOUGHTON & DUTTON Co

A NEIGHBORLY WORD TO

MR. STATLER

DEAR MR. STATLER:

WE have known for many years the romantic history of your great hotels and the development of Statler service as the acme of the modern inn-keeper's art—the science of expert and hospitable entertainment.

We have lived in your hotels. We have observed that in Cleveland, Buffalo, St. Louis, Detroit and New York the opening of a new Statler Hotel has greatly added to the importance of those cities. In each city your hotels have added public service facilities for comfort, enjoyment, and for business to which the nation contributes while your neighbors for hundreds of miles roundabout share the benefits.

For these reasons we are proud—and glad—that you have chosen to give New England the greatest achievement of your career in the service of the public—here to build your greatest hotel—your most expansive and sumptuous investment in the business to which you have devoted your life.

We feel that you, personally, have brought another world-famous public service organization—a new industry in itself—to New England. We know that you have enriched New England's vast resources by many millions of dollars. We know that, as you prosper, New England will share not only the business you create but the All-New England service which Boston's great Statler Hotel and Office Building is equipped to render.

We appreciate and realize the tremendous strain under which you have worked in assuming this great undertaking, every detail of which you have supervised and directed personally.

And so we—and all your business neighbors in the Park Square District for whom we speak—wish to congratulate you on the completion of your largest and finest hotel.

As neighbors we welcome you to Boston and to Park Square and as neighbors we take the friendly liberty of placing before the public this little tribute to you as a benefactor of New England, as a builder of a greater Boston, and as an eminent host who now extends Boston's welcome to the world. We are sure that the business interests of Boston will strive to make this the most successful of all Statler enterprises, *and we congratulate you sir, on your unbounding confidence in New England.* ***Cordially yours,***

PARK SQUARE REAL ESTATE TRUST

Amory Eliot *Charles Francis Adams*
Frederick J. Brad[illegible] *Edwar R. Champlin*
V. C. Bruce Wetmore
W. J. McDonald *J. Sumner Draper*

THE NEW
STATLER HOTEL
in Park Square

On next Thursday evening, March 10th, Governors of New England states and leaders in the professional, business and social activities of New England will join in giving the first grand gala dinner at the new Hotel Statler in celebration of its completion—and as a tribute to Mr. Statler.

The demand for reservations will undoubtedly overtax even this new hotel's mammoth capacity, so great has been the interest of those who appreciate the luxurious and economic importance of the newest Statler which will be known as—

New England's Largest Hotel
Boston's Welcome to the World.

GILCHRIST'S SELF-ACTING BARGAIN REDUCTIONS BASEMENT

No Mail Orders

No Phone Orders

TUESDAY--Savings Pile High in This Basement-Wide Event

Other Items in Other Papers

Women's Regular and Extra Size Dresses $1

Seconds. Wash cotton crepe, dresses of linen, broadcloths, cotton foulards, prints, novelty fabrics, cotton charmeuse and other fabrics. Hand drawn dresses, embroidered and tailored styles—others, too.

Women's Muslin Underwear 4 for $1

—**Princess Slips,** Striped Sateen
—**Gowns,** crepe or nainsook.
—**Bloomers or Step-ins,** in white or colors.
—**Extra Size Cotton Flannelette Bloomers**

Infants' and Children's Wear 4 for $1

Babies' Dresses and Gertrudes, nainsook, lace or embroidery trimmed.
Creepers, seconds, wash materials.
Infants' Flannelette Gowns, Kimonos, Sacques
Infants' Quilted Pads, seconds. Size 17x24.
Rubber Sheets
Infants' Blankets
Infants' Zephyr Bootees, hand made.
Infants' Pillow Slips

Just 340 Men's Work Pants $1

Seconds. Good fancy mixtures, khaki, cottonades and others.

Only 200 Girls' Winter Coats $1

Good practical pile fabrics and others — wanted shades, Girlish models, neatly tailored, all lined. Sizes 2 to 10 years.

Girls' Tub Dresses 2 for $1

Samples in size 10, and others in prints or checked ginghams with contrasting trimmings. Sizes 7 to 14 years in lot.

Boys' College Sweaters $1

Many with rayon figures, in the popular patterns. Just the thing for Spring wear. Sizes 28 to 36.

Women's, Misses', Children's Hats $1

Women's, Misses' Silks, felts, and straw combinations, in all Spring colors; also black and white. Matrons' styles, too, in large and small headsizes.

Children's, Misses' Silks and bright color combinations. Many with pull elastic backs to fit any headsize.

Women's and Girls' Shoes $1

Girls' Shoes High and low shoes, brown or black oxfords and ties; sizes 11½ to 2. Patent leather strap pump, sizes 8½ to 2. High shoes, sizes 11½ to 2; smaller sizes up to 11.

Women's Shoes Black velvet strap step-in or oxford ties, sizes 3 to 7; Cuban or spike heels. Also suede, patent leather or satin strap pumps and oxfords.

Plaid Blankets $1

Heavy, scalloped edges, with heavy nap. Orchid, gray, blue, rose and gold. Size 66x80.

Bath Towels 4 for $1

Jacquard border, heavy two-thread, with fancy border of rose, blue, gold. Size 19x36.

Women's Fabric Overnight Cases $1

Well made large cases, with lock and key.

Philippine Gowns $1

Hand-embroidered with wreaths, sprays, flowers and drawnwork. The hems and seams sewn by hand.

Boys' Shirts and Blouses 2 for $1

Well made, with collar attached style. Genuine broadcloths, madras, also other novelty materials, in various shades. Sizes of blouses 8 to 16. Sizes of shirts 12½ to 14.

Girdles, Bandeaux or Cling-A-Rounds 4 for $1

Bandeaux made of fancy striped materials or brocades, latest models, elastic shoulder straps, elastic at waist lines, daintily finished.

Pillow Cases 5 for $1

Full bleached, deep hem. Some soiled. Torn sizes 42x36.

Men's Shirts 2 for $1

Neckband, collar attached styles, broadcloths, percales, also other novelty patterns, in tan, white, blue, gray and neat stripes. Sizes 14 to 17.

Women's Full-Fashioned Silk Stockings 2 for $1

Good assortment of colors, seconds. Also silk and rayon mixed in the new sport shades.

Girls' Street Dresses $1

Better grade prints, bright rayon and cotton frocks; others, too. Smart styles. Many samples, too. Sizes 7 to 14 years in lot.

Women's Street Dresses $1.79

Some seconds

Novelty cloth dresses. Rayon dresses, some with kick pleats, button trimmed styles and others, too.

Boys' 2-Pant Suits or Overcoats $3

60 Suits, made of good durable mixtures. Sizes 8 to 16.

68 Overcoats, warmly lined, Russian and convertible styles. Sizes 2½ to 7.

Dawes Off for Cuba

Washington, March 7 (A.P.)—Vice-President and Mrs. Dawes leave today for Havana on a vacation which will also take them to Panama before returning home to Evanston, Ill.

DRESSES
for the Discriminate Miss or Matron
This model in Crepe Romaine
$15
SPRING HATS
Felts—Visca Straws
$3 to $12.50
CATHERINE E. KANE
The Youth Shop
2nd Floor
LITTLE BLDG.
80 BOYLSTON ST.

REMOVAL SALE
25% *discount on all*
Our CORSETS, CORSELETS and WRAP AROUNDS
Mme. MERRIK'S CORSET SHOP
416 Lawrence Bldg. 149 Tremont St.

IN 12 DAYS WE CLOSE OUR DOORS!
Prices Slashed Profits Sacrificed
A Few Examples of How Much Your Dollar Will Do—Come Here Early
Bridge Sets of Oyster Linen Cloth 36x36 with 4 napkins $1.25
Luncheon Sets (Linen) 1 center—4 oblongs 85c
Towels (Linen) 18x30, Bird's Eye; $1.25 value, 65c
Colored Fadeless Cluny Aprons.....40c
Embroidered models below cost
EDWIN C. FOSS INC.
367 Boylston St.

Your Boy

BIG men in America have used music as an aid to success in their careers. Your boy will have a better chance in social, business or professional life if you give him the chance to develop his "musical" bump.

Come in and let us show you an easy-playing Conn instrument for band or orchestra. Every normal youngster fairly aches to play a horn—your boy will be fascinated. Easy payments, if you wish.

CONN BAND INSTRUMENTS
Statler Building
16-18 Providence St., Boston
Free Catalog on Request

MRS. SCHLEY IN 15-STORY DROP TO DEATH

New York, March 7 (A.P.)—Mrs. Nathalie Selbie Schley, widow of Buchanan Schley, Jr., who was deputy collector of the port of Baltimore in the administration of President Cleveland, died today after a fall or leap from a fifteenth floor window of the Hotel Buckingham, West 57th street.

The body, fully clothed, was found on a roof over an extension on the second floor by her son, Buchanan Schley, a cotton broker, who lived in a suite with his mother.

Schley knocked at his mother's door to greet her, and, receiving no response, walked in. Looking out of the open window, he saw her body.

Mrs. Schley's husband, who died on Nov. 24, was for twenty years a member of the New York Cotton Exchange and a first cousin of the late Rear Admiral Schley of Spanish War fame.

ONE DEAD, 1 WOUNDED IN ATTEMPT TO BOMB CHURCH

San Francisco, March 7 (A.P.)—The silence of death and the reticence of a wounded man forced the San Francisco police today to look for "higher ups" in their efforts to find a motive for the fatal and latest attempt to bomb the SS. Peter and Paul Catholic Church in the Latin Quarter here.

The dead man, who has not been identified, but is believed to be G. Nedi, a fanatic street sprinkler, and his suspected accomplice, were caught in a police trap, one being shot to death in the shadow of the church after he had tossed a dynamite bomb at the entrance and fled.

WARM, CLOUDY WEATHER TO LINGER FOR WHILE

A storm area off Nantucket and two similar disturbances converging in New England from the west and southwest guarantee Greater Boston 24 hours more of comparative warmth, according to the weather bureau. Cloudy skies and occasional showers are expected to accompany the moderate elevation in temperature, but clearing weather is promised for Wednesday. Forecast for Boston and vicinity:

Mostly cloudy and continued warm tonight and Tuesday, probably with light rain; increasing southerly winds shifting to westerly Wednesday.

EIGHT DENOMINATIONS IN "FELLOWSHIP" MEETING

Representatives of eight denominations in religion will answer the question: "Who Is My Neighbor?" next Monday night at 8 o'clock in the Vernon Church, Huntington avenue and Beacon street, at the third of a series of meetings held under auspices of the Fellowship of Faiths.

The eight faiths represented will include Protestant, Roman Catholic, Greek-Orthodox, Mohammedan, Hindu, Confucian, Shaker and Jewish. Admission is free, but reserved seats will be held until 7:30 p. m.

'CAN'T GIVE UP WORK,' SAYS HOLMES, 86

Continued from Page 3.

had what he called a rusty hinge in his back, lumbago. I reckon it was, but he's got rid of that. Worked it off, I reckon.

"As for eating, he's certainly good at that, too. He eats everything."

Dr. Adams has been physician to many eminent men at the National capital. He is well known as a medical authority in this part of the United States. For many years he has been chief of the department of medicine of Georgetown University. Continuing, he said:

"I have often observed that men of advanced years who quit work to take things easy grow old much faster. I have two men in mind as examples. Their wives persuaded them to give up business and devote themselves to social recreation. They did. Both are dead."

CAN KILL BY WORK

"Of course a man either old or young can kill himself with overwork. He must use common sense. He must guard against such excesses the same as any other.

"There are many recipes for long, lusty, practically all are worthless. The most important thing in the stock from which a man springs. If his ancestors were long lived, as the result of good and simple living, his own chances of long life are a hundred to one more likely to become one of such stock. His father lived to be more than eighty-five and was active. I understand, up to his last days."

DRIVING SPIRIT.

A high official of the court who has known Justice Holmes ever since he was graduated by President Roosevelt said:

"He gets his driving spirit from his soldier days. There he learned that one must not only do the job right but do it before the other side can do it."

Justice Holmes finds a profound delight and relaxation in works of art. His only hobby, he confesses, is the collection of old prints, which are to be seen everywhere throughout the house. To Walter Tittle, who, he said, once was making a sketch of him, he explained:

"I am an amateur, not a collector, of the kind who values things for their rarity. The impressions of Goya that I possess, for instance, from the wooden boards, but they give me just as much joy as the rare and very expensive ones. I have no ambition to be a trustee for posterity. I collect for the pleasure the things themselves give me."

FLEES HOSPITAL COT TO ESCAPE CUSTODY

The last seen of Wallace Sullivan of Ruggles street, Roxbury, he was being taken from the great open spaces. Wallace was arrested by police of the Roxbury Crossing district on a drunkenness charge, but his condition warranted him being sent to the accident ward in City Hospital. While there he heard the police telephone instructions to hold him when discharged. Minutes after his bed, dashed across the hospital grounds, scaled the wall and away.

Presentation of SPRING HATS OF FASHION
5.50 7.50 10.00
A MARVELOUS SELECTION
Miss ~ Doyle
615 LAWRENCE BLDG. 140 TREMONT ST.

WE HAVE JUST RECEIVED FROM NEW YORK SOME VERY INDIVIDUAL
DRESSES
PRICED AT
$15-16.50-18.50
This model in flat crepe in the new black and white effect—$15.
Marguerites Gowns
SMART BUT LOVELY FOR INDIVIDUALITIES
ROOM 816 • 120 BOYLSTON STREET — BOSTON •

Is Your Hair Dry?
If your hair is dry after a shampoo, and the strands persist after the application of oil, it is because of the inactivity of the oil glands, or an insufficient supply. Consult a specialist for oil control and treatment.
ALBA CREAM
Salon
Call a hair handling the treated parts of the hair, and the hair will be soft, lustrous and manageable. Use it a week after shampooing, or when the scalp feels dry to the touch. It supplies the fertilizer, gives a manageable hair and will prevent a new growth.
TRY A JAR
50c per jar
AT ALL S. S. PIERCE CO. STORES

De Wolfe Hats
Distinctive and Different
for
Youths and Matrons
Ten Dollars and Up
Room 823, Lawrence Bldg.
149 Tremont St.

Spring Cleaning
is easy, satisfactory and inexpensive when you have your curtains and hangings refreshed by the Golden Bell Process.
BOSTON DYE HOUSE, Inc.
Works at Malden
Telephone service from 7:30 A. M. to 7 P. M.
$1 makes your old felt hat like new.
Malden 2000

BLUE BONNET SHOP
The Style Hub with the Satisfy Hand Made Hats
FRENCH FELTS
$8—$10
DRAPED OR THE MEAD VINGS, MODELS $13.50 IN ALL NEW SHADES
621 Washington St.

A permanent hair lasts for months in some cases; some require the salon method.
Special Offer
$8.00
32 Curls
GRACE THRASHER
185 TREMONT ST. Room 809 Tel. HA. 5650

TODAY

Continued from First Page.

national improvements and his capacity to deal with national problems. Millions will probably mean and taxpayers, big and little, would choose Mellon because of his work in after the war finance. He has handled the country's chief business, FINANCE, with great skill, reducing the National debts by many billions and simultaneously reducing taxes.

THERE ARE the usual dozen or more dark horses, some spending good money already, directed by ingenious managing exploiters, but they will probably remain dark. The winner is probably included in the following list—Coolidge, Mellon, Hoover, Lowden, Davis—with Coolidge in a position to take it if he wants it.

NO MATTER who takes it, it will be a very exciting campaign, or a completely dull one—exciting if Governor Smith is named by Democrats, dull between words, if he is not nominated.

A man who owns many newspapers and knows politics, says "Smith is the only Democrat that would have any chance. He would have an excellent chance to carry New York, Massachusetts, Illinois. Add the South, he would win."

RECENTLY aristocratic Tories went speech-making on soap boxes in Hyde Park, competing with Communists. Premier Baldwin says the Tory M. P.'s "knocked the Communists right off their own pitch." One Tory drew a soap box crowd of 2,000 away from fervid radicals near him, and Baldwin says aristocrats should take heed and talk often to the hobnobbing rabble.

RENAN SAYS the same, in his life of Saint Paul. He describes, in Chapter 8, Marcus Annaeus Novatus, elder brother of Seneca, who took the name of Gallio, and was Roman, proconsul in Corinth, hearing the accusation of Southerner, new chosen head of the Corinth synagogue, against Saint Paul.

Gallio, a Roman of great culture and erudition dismissed the case haughtily, telling Paul and Sosthenes he had no time to waste on their petty quarrels.

"HE WOULD have been wiser," says Renan, "had he shown less disdain. It was proved later that this quarrel of sectarians was the great affair of the century. One of the things that cause aristocrats to make serious mistakes is the superficial contempt they have been by inferiors. And nearly always, without knowing it, they pass by the true that is creating the future."

GALLIC SAW "Saint Paul Only a wild-eyed radical, seeking to change human beliefs." Some of us may be taking an equally foolish view of certain Russians.

M. MILLET, French Scientist, would tear down the honey bee's reputation built up by Maeterlinck, Lubbock and many others, back to Aristotle.

The bee is a dull, mechanical creature, says Millet; it does not know that it pollenizes flowers and blossoms, does not even know which flowers have honey, think only of getting sugar and sees none of the flower's beauty.

YOU can say the same of our human honey bees of industry. They build up civilization, make wealth, leisure and culture possible, but they don't know it, or don't care. They also are "only looking for sugar."

But the bee, they are doing the work for which the Lord created them, and that's sufficient.

SELFISHNESS is the World's peacemaker. Britain, accusing Russia of stirring up trouble in China, threatened to end all relations. Russian newspapers, indignant as men often are, when the truth is told, suggested war, in a hurry.

LLOYD GEORGE says no war will come of the talk. Russia and Britain will continue to do business "because they need each other."

This country also will resume official relations with Russia, after other nations have got about all there is to get.

Shopping with Priscilla Price

Dear Anne:

Don't you feel like a big bear who has climbed out of its Winter den and sits in the sun, creating, grooming, polishing and scouring itself in good order for Spring? From tip to toe, from side to collar we're at it. And first of all comes

Hair

For Winter is unkind to hair. Dusty soot, tight hats, lack of air and sun make oily hair too oily, dry hair dry and some-

thing must be done. It's a case of the Jane Curran shampoos, pomades and tonics. They are all standbys, you know, and good beginnings bring the best results. Is your hair dry and lifeless? 'Tis Jane Curran's Failing Hair and Dry Scalp Tonic you need (2.50). Is it oily and irritated? Then call in the Jane Curran Powder, a dry shampoo which cleans it and keeps it fluffy without stimulating the oil glands into activity. But it's a vast subject, the Jane Curran preparations for the hair, and the best way to get advice is to go to headquarters—Meyer Jonasson's toilet goods department, and find out about them there.

At Miss Wiggin's

We'll consider the general ensemble. The hat, cost and dress to make the costume complete, beginning, of course, with the hat, for the last six weeks, Miss Wiggin has been flying to New York — more dresses each trip, more smart Spring costumes about always and ever more hats. Felts, shaped for the

head, or ready to wear—crocheted viscas, frosted felts and snappy creations of ribbon. Hats from $10.50 up. Big hats, little hats, sport hats, dress hats and exactly the hat that's needed to put over big one of those attention-getting sport coats. And "Miss Wiggin's for Hats" is a slogan which has kept many a woman in the inner circle of style. (Fourth floor, Lawrence Building, 149 Tremont street.)

Barbara's Discovered

That Filene's carry the Hilda Lee Beauty preparations, too. She's as pleased as though she made them herself.

"This Daytime Tissue Cream," she says, "is what gives me my radiant complexion, protecting the skin from wind, dust and cold, and giving an ideal base for the powder. (75c and $1.50 a jar.) This Astringent Cuticle Lotion keeps my pores nice and small, but clean as a whistle. It tightens the cuticle, makes the contour firm and round—($1.00.) And the Bedtime Cream puts my skin to bed, in a blanket which soothes and refreshes. So, of course, if I do say so, my complexion is perfectly lovely." The modern girl, Anne, knows what she wants and then she gets it.

Marcels

Are beginning to waver. Marcels are beginning to thaw. And one just naturally plays longingly with the thought of a per-

manent. Yes, it's about time to get a permanent. And isn't it strange how trustingly, confidently and blindly we go to get it—straight to L. Max (154 Boylston street), Max—the artist—the genius—who makes no mistakes and takes no chances. If your hair is the right consistency, if he thinks it will become you and knows he can give you a wave as natural as a baby's first curls, you are among the blessed, and will possess the wave of your dreams. But if he says no, don't want to be sure—phone Beach 2691 for an appointment—and get his advice.

"Nultra Cold Cream"—

Where is it? I want the Nultra Cold Cream." How many times that call goes ringing through the house. Used to be mine, that Nultra Cold Cream, but it remain on my dresser. But it wanders. Oh, how it wanders. Off with John for his morning shave—Then into Steve's room to take care

of cracked lips, a couple of bruises and two small hands that got painfully chapped. Everybody loves my Nultra Cold Cream. Everybody borrows it. But everybody can just as well go to D. R. Emerson's, on Temple place, and get a jar for themselves, for the price of $1.00.

"Spring Again!" You Groan

And hundreds of others groan with you. Spring brings a mountain of sewing which smothers the homemaker for months to come. Gingham dresses, fresh underwear, linen to be overhauled and new curtains for half the house. Staggering thought. And yet we must take the plunge, for it cannot be helped.

But wait. Can't it? Do you know about the Willcox & Gibbs Electric Automatic Portable Sewing Machine which makes sewing a pleasure, which runs through seam after seam with no effort at all and produces lovely new dresses before you know it? It sews electrically—from any light socket in the house, steadily, silently, and costs but a cent for every four hours of motion. Every action is quick, easy and self-regulating.

The cost, my dear. You're worrying about the cost. But only a small initial payment is needed to bring it into your home. Your old machine is taken as part of the price and the rest paid in convenient monthly payments. More than paid for by the saving on your energy, on the difference between the cost of ready-made clothing and those you make at home, and in the satisfaction of having enough dainty, new and modish dresses for all the children and yourself at once.

The Willcox & Gibbs Sewing Machine Company, 121 Summer street, will gladly send you an illustrated, descriptive folder of their electric machine with an explanation of a most unusual offer and their convenient payment plan. You may see it in Booth 27 at the Home Beautiful Exposition in Mechanics Hall—or have a machine sent to you for a free trial.

Cameos Ride on Fashion's Crest

Once more. Cameos with their exquisite carving, preserving through the ages figures symbolic, mythological and heroic. Dynasties rise

and fall, nations conquer or are crushed—but the cameo carver hurled too deep to find its way to fashion's favor from time to time. It's here now—stronger than ever. A lovely cameo, set in sterling with rose gold, encircled with a setting of filigree gold, adds a grace, a charm, a lovely distinction to the throat lines of Milady—a fact which she fully appreciates right now.

And such a cameo is found at Filene's jewelry department. Not one, but many. Trays of them, every size and every shape, gathered together for the event of the week—the great cameo sale. Cameos of shell, in rich carnelian color, wonderfully carved by artists across the sea. Set in 14 karat white or green gold—yet marked to a price unbelievable. Great brooches for $14.85; those a little smaller but $10.85 and the smallest size—the size most convenient of all—only $4.35 during the days of the sale. This smallest size when set in 10 karat green gold are $8.15. All except these have a ring pendant.

But Marie decrees that cameos be worn in ensemble—repeating the design elsewhere—one's ring must match one's brooch. So Filene's foreign buyer procured cameo rings—wonderfully carved in settings of white, rose or green gold, for the price of $4.85. These pieces, the brooch and the ring, are among the choicest touches in the styles for Spring.

Rose Landsberg Is in Town

The same Rose Landsberg you have known so many years and whose hats you have purchased throughout the seasons. Yes, lovely Rose Landsberg and her daughter, Dora, have just opened a millinery salon in Room 606, 5 Winter street. And hats. Hats on every pillar and post. Hats tucked away in nooks and corners, or hidden in deep drawers. Hats that only the genius of Rose Landsberg could create—with the technique of twenty-seven years' experience behind her. The latest modes, the last whisper from Parisian designers, adapted, molded, faced and finished by her own expert quisite touch which distinguishes her work.

I had the privilege of watching her accurately create a stunning model before my eyes. A customer came in, tried on hat after hat and sat blissfully before one of those crystal clear mirrors, while Rose Landsberg clipped, fitted, tucked and draped it into a hat which suited her to perfection. Then the customer made a wealth of remarks to draw Dora—and the hat was ready for the workrooms. And this goes on all day—hats for the girl—bobber type, long-haired type, short, tall and divinely fair. Hats for the matron—hats for you, hats for me—in fact, hats ready made, or ready-to-be-made for us all.

But you can't have a hat that doesn't quite suit, or you don't fully like. Rose Landsberg won't let you walk out of the shop with it unless it is all that your heart desires. It is because of the great reason she has kept the original clientele of twenty-seven years ago and added steadily to it as the seasons have gone by.

Spring Coats at Knock-Out Prices

Are being featured at Silver's Specialty Shop this week. The Silvers have returned from New York with a shop full of stunning coats

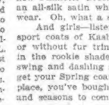

and dresses. And they're throwing open the doors for the beginning of the Spring season with a value that will take your breath away. Those coats are going to be sold for $24.75. A gorgeous piece of news with Easter just over the hill. Smart, stylish coats of that lovely all-wool Summer twill which won't wrinkle or grow slimy—a new fabric used mostly for the most expensive models. They are made long, for the advantages of the taller woman, and comes in two different models, side pleats—embroidered touches—and a line that is beauty itself. In colors of Sand, the new Palmetto Green or Navy. Beautiful, beautiful coats—lined with an all-silk lining which is guaranteed to give two years' satisfactory wear. Oh, what a start that gives us on our buying!

And girls—listen to this. For you, Silver's have brought back sport coats of Kasha for the price of $24.75, too. They come with or without fur trimming in black and white, the natural kasha or in the rookie shade. Are they smart? Do they have the swagger swing and dashing air you like? Yes, they certainly do. Oh, if you get your coat at Silver's, Room 502, Blake Building, 59 Temple place, you've bought a coat that's the pride of your life for months and seasons to come.

Below-Cost Prices

Are clearing out some of the lovely dresses at Mlle. Claffs Corset and Gown Shop, on the second floor of the Tremont Building, 426 Boylston street. And if you want to be "exclusive shop" merchandise at really low cost, this is the time to do it. Unusual items are now $8.75, lovely crepe-de-chines over silk slips are $12.75 and our beloved kashas are $18.50 instead of $25.00 before.

The miracle of modern scientific fitting—in corsets or corselettes—you'll see that there, too. Your hips red red from two to three inches in a single fitting. And your purse not much the lighter. Because garm is that were $13 are now $8.50; those $25 are now $12.50 and everything else is reduced in proportion.

The Wanderlust

Has caught us again—the longing to wander far into the world's wonder gardens—to Switzerland with her blue lakes her green valleys, silvery peaks—her dark, deep forests permeated with the fragrance of the balsam. There's it —the balsam, the tonic of the balsam—the quiet, peace and utter relaxation—atune with the infinite. And this is the reason Swiss Pine Bath has taken such a hold on weary folk the year 'round. For hidden within its emerald drops are the oils of pine needles, which relieve fatigue and induce sleep; the cones of the air cures of the Swiss Pinelands and the pure, clean fragrance of the forests. For $2.00 this delight will be yours. A generous sized bottle with enough for twelve or more baths. At Filene's you will find it, in the toilet goods department.

Under the Rays

You go, my Anne. Under the rays at Merlin's, to bathe your scalp in light. A brilliant light, which pours down upon the pores into the roots and tissues the healing, stimulating, revitalizing power such as comes from the sun itself. The ultra violet-rays—the purest, most effective treatment known for acne, pimples, black heads, large pores and skin infections. The treatment used in hospitals here and abroad for rebuilding blood and tissues, stimulating growth and destroying germ diseases. And Merlin's, you know, are skin and scalp specialists of high reputation. (3rd floor, Dexter Bldg., 453 Washington Street.)

You'll Be Thinking

Of dresses about now, Anne. You'll be guiding me gently to Evelyn's. And you'll be asking to see her prettiest dresses, for you want one especially for Easter. Well, there's this model of navy blue georgette and lace, exquisitely developed in kilted pleating—a dress in the $35 class, which Evelyn sells for $19.50. Here's another of printed chiffon, worn with or without its dainty navy georgette jacket. There's one trimmed with scarlet, another with tailored bows. Oh, Evelyn has a marvelous collection of darlings at $19.50. Sh-h! Listen! She has exquisite boleros of printed crepe with navy or black on the $8.95 rocks and her $12.95's are newly restocked, too. Spring dresses are in full bloom at Evelyn's, 8 Winter Street.

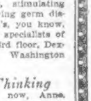

An Anniversary Sale

Is in full swing at Landfield's, 3rd floor, 8 Winter Street. A sale which brings the whole stock down to give away prices and lasts for two weeks—until March 19. The best way to give you an idea what's happening is to list the items just as I receive them. Full fash ioned Pilgrim silk hose, one pair of chiffon hose free with every two pair at $1.35. All silk chiffon with welt, regular $2.00 stockings, for $1.25, 3 pair for $3.75; regular $2.00 all silk service with welt, $1.35. All silk chiffon, toe to top $1.45 ($2.25 value), 3 pair for $4.20—Oh, dear, my space is used and I can't tell you the rest. About other items, free repairing, and 100% pure silk underwear reduced just to half. But don't miss it. That would be fatal.

We've Been Hearing

Of a wonderful jelly which heals and soothes people's hurts—and they say it's "Wonder Balm." We've been hearing of chapped hands and faces quite cured—and they whisper "Wonder Balm." We've heard tales of burns, by sun and fire—of itches and rashes relieved—and they tell of "Wonder Balm."

So we brought home a jar from T. D. Whitney's, 37 Temple Place. A $1.00 jar with a gold label, delightful of transparent, delightfully pungent jelly. The time came—it always does—when someone's hands were rough and sore, with angry irritation. Then "Wonder Balm" made them cool and well. So we were very grateful, and tried it on our own hands. It made them white and smooth, and then we believed—a knew it was good—and we bought us another jar.

Yes, It's True

Virconi Swedish Face Bath and the Virconi Almond Cream have walked right into the heart of C. F. Hovey's toilet goods department, just as you said. Isn't it remarkable how wonderfully popular it is? Have you ever fathomed the mystery of it—how and why a touch of this magic bath transforms your weary dusty skin into a living blooming thing once more? Apparently it is only a delightful and refreshing astringent—yet within a few days the little net work of wrinkles are smoothed away and one's brow becomes clear, serene and untroubled, with the roses creeping back. Part of it is due, I know, to the Swedish Almond Cream—and I'm so glad you discovered that Hovey's carry them both, the Face Bath at $1.25 and the Cream for $1.00.

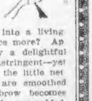

Faithfully yours,
Priscilla

BETTY ALDEN'S COMMENT ON SOCIETY

Italian Luncheon at Club Marco Tomorrow to Benefit the Christopher Shop

A FEAST OF EPICUREAN delights is tomorrow's Italian luncheon at the Club Marco given for the Christopher Shop. It commences with one of those savory soups, of the sort to be found simmering on every peasant hearth through the sunny land. Follows the Italian chief dish, spaghetti, flavored and garnished to special excellence by the master hand of Signor Caproni's chef. Signor Caproni is donor of the feast and himself sees to it that his chef prepares the dishes in true Italian style. There is also a salad, freshly crisp and rich in those tangy ingredients the Italian delights in. And to top off the feast comes a dessert done in the Italian national colors, red, white and green, planned as the big surprise of the day.

ALONG WITH THESE very special dishes there will be some very special guests to grace the feast. The Marchesa and Marchesa Ferranti have places at the head table. Also the Signora Caproni, Mrs. Thomas Motley, Jr., and William Mayo. Miss Elinor Jackson will preside, as at the two previous luncheons. A bevy of girls, tricked out in yellow aprons and caps who will help serve are Miss Marjorie Fuller, Miss Molly Walcott, Miss Esther Holton, Miss Marie Louise Gray, Miss Margaret Wentworth, Miss Eleanor Drinkwater, Miss Susan Blake and Miss Clara Dupee.

ALSO MISS ELIZABETH GARDINER, Miss Marjorie Morrill, Miss Nancy Morison, Miss Sally Parker, Miss Helen Seymour, Miss Virginia Curtis, Miss Leonora Dedons de Pierrefeu and Miss Dolores Dedons de Pierrefeu with perhaps one or two others of the debutantes. Mrs. J. Pennington Gardiner is directing these young set attendants. Italian flags will add a bit of fete day color to the Club Marco's already atmospherically perfect interior. For an Italian luncheon the Club Marco is a perfect setting with its old world mellowness invitingly colorful.

QUITE A GEM in its way is tomorrow's matinee of drama, music and poetry at the Repertory Theatre and sufficiently appealing for its own sake to the local literate even though such a fine organization as the Camp Fire Girls were not to benefit thereby. And after an hour or two with the muses the gentle custom of afternoon tea takes place, in the Theatre's perfectly appointed tearoom. Although the guest performers have been widely announced, such important people deserve one more recounting. This is it. Alan Farnham's violin, Henry Jewett's Shakesperean readings and Dana Sievelling's dancing lend variation of a program in which poesy predominates.

A QUINTET of these will grace the stage—Major Curtis H. Page, enthusiastically described as a poet of distinction and a "fine old Southern gentleman" with all that such a title implies. Mrs. John J. White, founder of New York's Colony Club; Mrs. Dwight Whitney Morrow and Mrs. Isabel Fiske Conant, each with a metropolitan background; Leighton Rollins, maker of masques and pageants. Mrs. Sally Lawrence accompanies and Miss Lotta Clark presides. The more-than-a-hundred sponsors is overwhelmingly distinctive. The very handsome young matron, Mrs. Daniel Comstock, is down as one. Mrs. Philip Saltonstall, Mrs. Roland G. Hopkins and Mrs. Archibald Mains pour tea, and Junior League girls pass it. Altogether it promises well and advance interest is very keen.

BOSTON HAS now another reason to be proud of its championship skaters, Mrs. Teresa Weld Blanchard and Nathaniel W. Niles. Against the very keenest of competition from the very finest amateur figure skaters of the North American continent, they carried off second honors in pair skating at Toronto. Still another Skating Club member now rejoicing in honors gained at Toronto is that youthful whirlwind on skates, Miss Maribel Vinson. She came off well up in the front ranks in the women's singles, an enviable achievement considering the galaxy of stars gathered for this figure skating contest. Mrs. Blanchard and Mr. Niles are champions of several years standing, and Miss Vinson is one of the younger performers possessing the championship form.

DURING THE PALM BEACH stay of Mr. and Mrs. Harry Hill Thorndike and their daughter, Miss Isabel Thorndike, Mr. Thorndike was elected to temporary membership in that lively organization, the Everglades Club. The Everglades does much to give social charm to life as lived in the Florida Riviera. The social pageant passes through its colorful confines all as a part of the continuous and happy routine of pleasure that leads the Palm Beach smart set from one rendezvous to another. The Thorndikes have now returned North.

MR. AND MRS. CHARLES GORDON SPRAGUE have come home from their honeymoon abroad, arriving in New York one day last week. Mrs Sprague was the former Miss Marjorie Morton, daughter of Mr. and Mrs. George Carpenter Morton. Another Boston man and his bride back from wedding journeying abroad are Mr. and Mrs. Eben Draper. Mr. Draper and the new Mrs. Draper went directly to his Hopedale estate immediately upon their arrival. Everyone proclaims the bride most attractive. She hails from the West Coast and possesses the vivacity and charm proverbial with daughters of that region.

BOSTONIANS MUSICALLY inclined and those who ever lend encouragement to the youthful singer essaying flights to fame are familiar with the name of Mrs. Charles H. Bond as benefactor and sponsor. Her name, therefore, in the sponsor list for Miss Rose Zulalian's recital in Symphony Hall March 13, is quite to be expected. Some of the matrons serving in like capacity for this very promising young singer are Mesdames Alvan Tufts Fuller, J. Malcolm Forbes, Roger Wolcott, Augustus Hemenway, Samuel McCall and many others far too numerous to mention. Miss Zulalian's rise in the esteem field of the lyric art is of the sort delighting her friends and instructors—and there'll be many admirers on hand at Symphony to give warm approval.

Betty Alden

Miles after mile of new scenery—anywhere, any place in a good used car. Choose yours from the Classified Ads today. Classification 150.

(Evening American Photo.

MRS. DANIEL COMSTOCK

Society leader's name appears on the list of the more than one hundred patrons far tomorrow's Literary Matinee for the Camp Fire Girls.

CHRISTIAN SCIENCE LECTURE

The First Church of Christ, Scientist, in Boston Announces A Free Lecture on Christian Science

By the Hon. William E. Brown, C.S.B. of Los Angeles, California Member of the Board of Lectureship of This Church

IN THE CHURCH EDIFICE Falmouth, Norway and St. Paul Streets, Back Bay, Boston

Monday Evening, Mar. 7 AT EIGHT O'CLOCK

YOU ARE CORDIALLY INVITED

DEATH PENALTY BILL HEARING TOMORROW

The bill now before the Massachusetts legislature which would abolish capital punishment in the State, will be given a hearing at the State House tomorrow. So widespread is the interest in this measure that preparations have been made to handle a record crowd at the hearing.

Men and women from all parts of the State and many prominent leaders from outside the State are behind the bill. Support for the bill is growing daily in both branches of the legislature.

Representative C. F. Nelson Pratt of Saugus, one of the strongest advocates of the bill, announced today that he would ask for a roll-call when the measure comes before the legislature. He declared that in this manner, every legislator would have to go on record either in favor of or opposed to the abolition of the death penalty.

Dr. A. Edmond Cardinal, Lawrence pediatrist, today added his word to those who are pleading for the passage of the bill.

"In this country, more than any other country," Dr. Cardinal said, "execution for murder should be abolished. Because in this country more than any other country your bank account decides the size of your punishment.

"While the big trial was going on in Chicago to prove insane the two intellectual murderers, a poor Belgian mill worker was executed in Charlestown prison. He had been proven guilty by circumstantial evidence. He was poor, therefore he died. Two of the brightest young men in the country brutally commit murder. They admit it. They are heirs to millions. They get life, which generally means seven or eight years, and then liberty.

"Under these circumstances, abolish capital punishment. Killing, whether by State or individual is a gross remnant of anti-civilization eras."

UNABLE TO ENTER U. S., WOMAN TAKES HER LIFE

Preston, Eng., March 7 (A.P.)—A verdict of suicide was returned at the inquest on the death of Miss Jane Smethurst, 60, whose body was found in a canal here on Feb. 15.

Miss Smethurst, who had lived in Australia and the United States, came here in 1925. She was said to be worried because she was unable to return to the United States as she was not an American citizen.

ZIEGFELD DANCER LIKES SUNDAY SCHOOL TEACHING

New York, March 7 (A.P.)—Frances Mae Mildeen, 15, specialty dancer in Ziegfeld's "Rio Rita," enjoys teaching Sunday school in the Chapel of the Intercession (Episcopal). She started these duties some time ago when, taking her little brother to class, she found the regular teacher was ill and she acted as substitute.

Ottawa Prelate Dying

Ottawa, Ont., March 7 (U.N.S.)—Mgr. Edard, Roman Catholic Archbishop of Ottawa, was reported today to be in a critical condition from liver ailment.

A Barrel of Love in Happy Home Recipe

RECIPE for a Happy Home:
Take one barrel of love, divided evenly between two persons.

Add sufficient quantities of Patience, Kindliness, Faithfulness, Religion, Sympathy and Understanding.

Then add two or three—yes, even four or five, little people, God's chosen candles, to brighten Life's pathway.

Next, add a measure of friendliness and respect for all the world outside, together with a generous portion of the spirit of forgiveness.

Blend all together, using great care, and your Happy Home will not only keep forever but will actually improve with age.

(signed) HATTIE PARSONS,
No. 11 Chelmsford street, Dorchester, Mass.

TRY TO MAKE LIFE EASY FOR THE POOR FISH

Chicago, March 7 (A.P.)—How to increase the life span of "normal" fishes which live but a short time in captivity while their more piscatorial brethren attain a hearty old age by taking life easy, is the subject of research work by Walter H. Chute, associate director of the Shedd Aquarium to be built in Grant Park.

"Swordfishes cannot be kept in captivity because small ones are too nervous and full grown fish are too large," Mr. Chute said. "Goosefish, salt water herring, mackerel, kingfish, anchovies and other rapidly moving, highly nervous fishes, are short lived in captivity. They last a week or less.

"Nocturnal fish are extremely difficult to keep because they are whipped into a highly nervous state by inability to hide from the light.

"On the other hand, the slow-moving fish enjoy long life in aquarium tanks."

Mr. Chute hopes to prolong the captive existence of nervous fishes by reproducing their natural surroundings, supplying them with their natural food and by proper regulation of the water temperature.

OPTOMETRISTS CONVENE HERE

Five hundred optometrists from New England convene at the Elks hotel today, Tuesday and Wednesday to discuss the latest discoveries in optical research. Special attention will be given to better lighting in school rooms, homes and factories as a means of eyesight conservation. George H. Stickney of the Edison lamp works of the General Electric

Dr. A. O. Bruce G. H. Stickney

Co., Harrison, N. J., plans to demonstrate the effect of lighting upon the eyes, general health and efficiency.

"Word blindness in the case of school children" will be elaborated by Walter F. Dearborn, M. D., professor of educational psychology at Harvard University. Proper road lighting and an exhibition of headlights at the Automobile Show, Mechanics Building form a feature of the educational program.

Other subjects to be covered are: "Diseases of the Eye and Accommodation," A. O. Bruce, M. D.; "The Eye and the Nervous System," A. Myerson, M. D., Professor of Neurology and Neuropathology, Tufts College; "Cross-Cylinder Tests," S. W. Baker, Opt. D.; "New Discoveries in Visual Field Study," Max Peter, F. R. M. S.; "Muscles," Theodore F. Klein, Dean, Massachusetts School of Optometry; "Practical Clinic," C. E. Padelford, Opt. D.

TO BE A WIFE IS AIM OF SMITH STUDENT, 15

By MARGARET REX

New York, March 7.—"My career will be getting married."

Marjorie Bache, fifteen, youngest student at Smith College, knows what she wants.

"A home. Domestic life. No other career.

"I think being married is about the nicest thing a girl can do," and Marjorie, sitting at the piano in her home at St. George, S. I., looks over the apparent at her handsome mother, Mrs. Max Bache. The appraisal be forthcoming.

"That's for Marjorie to decide," says Mrs. Bache. "Although she does boys and parties as much as any girl, she came home for the week-end to see all of us. They were having a dance at Smith College and Marjorie thought she'd rather invite herself home than invite a boy to the dance."

"I just got an early start in going to school," the pretty brown-eyed prodigy insists. "It isn't that I'm so smart—I don't think I am. I have no favorite among my studies."

Names Mountains for Lenin

Leningrad, March 7 (A.P.)—Lenin Mountains will be the name of a range more than 1,000 miles long and 300 miles wide with some peaks 11,000 feet high, discovered in the Yakutsh region by a scientific expedition.

HAPPY HOME LETTERS END SATURDAY

The Evening American's discussion of "What Makes Home Happy? What Makes Home Unhappy?" will continue throughout the present week, ending on Saturday, March 12.

Ten dollars will be printed for every letter on this subject printed in this week, except on Saturday, when the special award, as usual, will be FIFTY Dollars.

Every letter received up to Friday night, inclusive, will be carefully read and the Home Editor will endeavor to select for publication those which appear to him to be most helpful or to approach the subject from the most general viewpoint.

Today's letter was selected, in part, on account of its brevity. Hattie Parsons, the Editor does not know whether the lady is "Miss" or Mrs."; says a lot in a very few words. She will be pleased to learn that a check for Ten Dollars is on the way to her.

There still is time to write and send the letter which you have had in mind, for the discussion will continue up to and including Saturday. Try to keep your contribution within the 500-word limit which has been suggested. Write on one side of the paper only. Address Home Editor, Boston Evening American, P. O. Box 116, Boston, Mass.

Your palace beautiful. Perhaps it's among those listed in the Classified Ads. Turn to Homes for Sale. Classification 16.

Free Parking for Paine Patrons in Motor Mart Garage

THOUSANDS OF YARDS

SPRING CRETONNES

IN AN IMPORTANT OPENING EVENT

60c 75c 85c $1 yd.

Newest designs, Chintz effects. Large and small patterns. Conventional figures. Flowers. Every conceivable color combination for every conceivable type of room and personal taste. Such beauties you would never expect at such prices.

All 31 and 36 inches wide

43 Other Designs
$1.25 to $3.00 a yard

EXCLUSIVE BLOCK PRINTED LINENS

English and American goods—a line for which Paine's is famous—now ready in surpassing variety

$2.75 to $5.00 a yard

LACE CURTAINS

in Designs not Elsewhere Seen

The largest and finest selection of Imported Duchesse in New England.

$10 up per pr.

LACE PANELS

Exquisite designs on finest net for use singly or in pairs.

Each $9.50 up

SPECIAL SCRIM CURTAINS

With Picot Ruffle.

$3.25 pr.

DOTTED MARQUISETTE

$3.50 pr.

For Draperies, Upholstery Coverings, Slip Covers, Screens, Pillows

75 designs 50-in. Tapestries for furniture coverings.

$4.50 to $9 yd.

24 designs 50-in. Mohair for furniture coverings.

$12 to $20 yd.

A competent Staff of Decorators to suggest original decorative treatment or carry out your ideas. Sketches and estimates gladly furnished.

PAINE FURNITURE COMPANY

Rugs Lamps 81 Arlington Street Wall Panels

SAVE FOR A SUNNY DAY

HOME—the finest word in the English language. A cottage with trees and grass and flowers, where there is room for the children to play, and where health is in every breath they draw.

You can buy a whole lifetime of Sunny Days in the home you've dreamed of if you start saving for it now, in The First National, and add to the fund regularly.

The FIRST NATIONAL BANK *of* BOSTON

1784 1927

Capital and Surplus $40,000,000

SAVINGS OFFICES:

Main Office: 67 Milk Street

Uptowns 426 Boylston St. · 588 Washington Street
North Ends 260 Hanover St. · Uphams Corner · Roslindale
West Ends 56 Cambridge St. · Fields Corner · Brighton
115 Summer Street · Hyde Park · Allston

Copyright 1927 by The First National Bank of Boston

Jordan Marsh Company
Great Basement Store
The Famous Store Within a Store
For the Sale of the Less Expensive Merchandise

Women's Imported Lambskin Gloves

All Sizes **1.95** *Good Colors*

New novelty turn back cuffs with embroidered backs. Shades of gray, mode, beaver and champagne.

Women's Baronette Satin Vestee Sets

Excellent Value at **1.00** *Smart for Spring Wear*

These vestee sets come in tan, white and flesh shades. Made in a pretty V neck style.

Women's Silk & Rayon Underwear

only **1.98** *each*

CREPE DE CHINE STEP-INS
CREPE DE CHINE CHEMISES
RADIUM SILK BLOOMERS
RAYON NIGHT GOWNS

Good variety of the most wanted colors.

New Boutonnieres

only **59c** *each*

Large variety of beautiful, fresh, new, artificial flowers, including buttercups, narcissus, hyacinths and violets. Good values.

For those cool spring mornings
Women's Comfortable Corduroy Robes

very special **1.95** *good colors*

Corduroy robes of wide wale quality in several pleasing colors. Splendid value.

Also Box Loom Cotton Crepe Kimonos, silk ribbon or embroidery trimmed in assorted colors. Sizes 38 to 44.

Quality, Style, Low Price in
Women's Spring Footwear
FOR STREET AND DRESS WEAR

4.95 & 5.95

Black Patent—Black Kid—Tan Calf
Gray Kid and Pastel Parchment Kid

Good assortment of smart styles. Sizes 3 to 8. A to D widths.

500 Leather Pouch Bags
2.69

Large and small sizes, nicely lined, with inside swinging purse and mirror. Alligator or snake grained leathers. Also two-tone effects. Colors are tan, brown, black, blond, few gray.

10,000 SEE NEW FORD PLANT THROWN OPEN

The new Ford plant in Somerville, employing 2,500 workers and with a capacity of 400 cars production every eight hours, was thrown open formally to the public today, and thousands were shown through the establishment.

Today was Somerville Government day, with the chief guests the leaders in Somerville's administration, officials of the Boston & Maine and Boston & Albany Railroad and big shipping figures of the Hub.

Headed by Mayor Leon M. Conwell and ex-Mayor John Webster of Somerville, the official party was given a luncheon at the Copley Plaza Hotel by the Ford management as the opening of the long program.

EXPECT 10,000 GUESTS.

Then the big party, escorted by a score or more Somerville police in automobiles and on motorcycles, went to Somerville and were taken through the huge plant, whose doors then were thrown open to the public for a week of sight-seeing.

Ford officials estimated that 10,000 people would have been shown through the establishment on the first day, and they figure the attendance tomorrow will be in the vicinity of 15,000.

An army of guides were provided by the Ford management to show the parties through the plant, each trip taking an average of one hour and thirty-five minutes before every operation of Ford car building was watched.

W. A. Flanders, manager of the plant and "Major Domo" of the entire affair, was aided by his assistant manager, C. E. Allison, in handling the luncheon and the huge throngs that followed.

Manager Flanders also presided at the luncheon, whose guests included, in addition to Mayor Conwell and Ex-Mayor Webster, President George Hannauer of the Boston & Maine; Homer Loring, chairman of the B. & M. board of directors; H. M. Biscoe, vice-president of the Boston & Albany; Frank A. Newell, vice-president of the Shawmut National Bank; Davis R. Kennistom, Metropolitan Water Commissioner; John R. Rablin, chief engineer of the commission; Frank S. Davis, head of the Maritime Bureau, Boston Chamber of Commerce; C. H. Emery of the American Express Co.; Judge Malcolm E. Sturtevant of the Somerville District Court and representatives of tugboat and Boston shipping concerns.

MAKE OFFER OF PLANT.

They all evinced a keen interest in the trip through the plant, which spreads out over 340,000 square feet and in which the first car was started through at 1:15.

Just before the guests went through it was announced that the Ford-Stout all-metal tri-motored plane which brought a complete roadster "knocked down" to Boston on Saturday had reached Curtiss Field, Long Island, just two hours and twenty minutes after taking off on Sunday from the Boston Airport. And the greater part of the trip was made in a rainstorm.

Tomorrow will be known as Boston Chamber of Commerce Day at the Ford plant and Wednesday will be Associated Industries Day.

OLDSMOBILE HAS 20 NEW MAJOR FEATURES

"Again the automotive industry has demonstrated that it typifies the American spirit of ever seeking something better. Close inspection of the exhibits at the Automobile Show proves that the engineers have been busy throughout the year with development that add to our performance and riding comforts," said Harvey Dunn, general manager of the Boston Oldsmobile Company.

"The Oldsmobile exhibit is a typical example of this progressive spirit. While the outward appearance of the Oldsmobile reflects the refinements of line and finish made during the past year, the most notable developments are not apparent to the eye. A closer investigation of the car discloses that 20 major features have been installed.

SAFETY COUNCIL TO GIVE TALKS AT AUTO SHOW

The Massachusetts Safety Council, co-operating with the Boston Automobile Club, will provide a series of "Safety" speeches at the auto show every afternoon and evening this week.

The series of talks is part of the general safety campaign which the Boston Automobile Club is planning for the first three weeks of April.

You pay no premium

for the superior quality of AC Spark Plugs.

They are now 75c for the regular line and 50c for the AC 1075 for Fords.

They insure better performance every mile and every day.

That's why they are the choice as equipment on the majority of the cars exhibited at the show.

There is a type and size for every engine—complete exhibit in our booth at the show.

AC Spark Plug Company
FLINT, *Michigan*

WITH GRACEFUL LINES

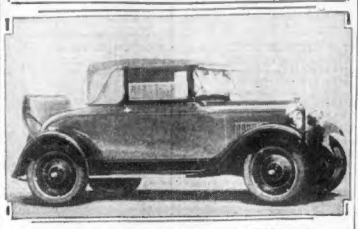

CHEVROLET SPORT CABRIOLET
This new type Chevrolet sport cabriolet is proving popular with buyers this season.

ACCURACY REAL NEED IN AUTOS

Upsetting a popular notion that speed is the most vital factor in quantity production, experience in motor car building proves that accuracy is much more important—in fact that accuracy is the father of speed, said J. C. Chick, New England manager of the Chevrolet Motor Company.

"Precision governs production with a mailed fist," he said. "Every operation must bow to its mandate. Without it, speed is a futile gesture.

"In order to keep the great assembly lines moving on schedule—in order to give speed a chance—every part and every operation must be letter perfect.

"The greater the speed desired, the more precise must be the standard of accuracy. Slight defects are more easily detected because of the perfection required for quantity production. An imperfect part or a piece of blemished workmanship may hold up the entire production line, causing a financial loss that may be gauged only by the delay.

"By the same token, quality must rise to a high standard. Materials must be of proved merit to pass successfully through the various operations.

"Quality and accuracy in the final product are guaranteed by the fact that machines and fixtures are so constructed that a part will not fit unless it is built precisely to specifications.

"Uncertain quality and indifferent workmanship make quantity production immediately impossible. The two work to opposite purposes."

ELKS HONOR AUTO MAN

George W. McLaren of Dorchester, well known in automobile circles, was chosen trustee of the Boston Elks' Hotel for a five-year term at an election in which there were but three contests. In one Daniel J. Kane was chosen exalted ruler for the fifth consecutive term.

G. W. McLaren

In the other contests Thomas M. Guiney defeated Bernard A. McMahon for treasurer, while Peter A. Donovan won over John J. O'Connor for the post of esteemed lecturing knight.

NASH COMPLETES ITS GREATEST YEAR

New smoothness and quietness in performance, made possible by the introduction in all Nash cars of 7-bearing crankshaft motors, have been a tremendous factor in stimulating the demand which has given Nash the greatest single year in the history of the company.

A 7-bearing motor is one in which the crankshaft is firmly supported by 7 main bearings, instead of 3 or 4, which is customary practice in this price field.

Some of these **SPARE HOURS** *~can be Yours!*

Wash—Scrub—Clean—how endless the daily round of housework seems! And yet if you will only let OAKITE help you, there will be time to spare—for shopping, theatre, bridge and the other spare-time pleasures that make life worthwhile.

For 18 years more than 300 of the Nation's leading industries have depended upon OAKITE to simplify cleaning problems—to keep things spotlessly and *safely* clean. Now, at the insistent requests of thousands of women, OAKITE is available for household use.

OAKITE

The Amazing Cleaner for Every Purpose

Try OAKITE for washing the *dirtiest* clothes—they will come out of the tub or machine snowy-white, and last longer, too. Use it for washing your painted walls and enamel woodwork—they will look like new. Put it to work in removing grease, dirt and stains from your cooking utensils; for cleaning and brightening your silver and glassware; for cleaning porcelain sinks, bathroom tub, basin and tiling—for any cleaning task in the house where time, effort and results mean so much to you.

Put OAKITE to work for you *today* and enjoy more of those precious spare hours which other women are now enjoying. You can get OAKITE at your grocers, in the handy red package, at nominal cost.

Do not confuse OAKITE with any other cleaner. There's nothing else like it. OAKITE *cleans by a new principle.* It makes no suds and contains no caustic, acid, grit, lye or animal fat. It does its work easily, quickly, *safely*—and "A Little Cleans a Lot."

At Your Grocer's —Now!

OAKITE is distributed to the retail trade in New England by Warren Costlin Company, 177 State Street, Boston, Mass. Telephone Main 6674

OAKITE is manufactured only by Oakite Products, Inc., New York, N. Y.

WILLYS SALES REPORTED AS HIGHER

In a report given out by H. G. Fitch, manager of the Boston branch of Willys-Overland, he says: "Sales of Willys-Knight and Whippet cars in New England for February are ahead of those for the same month last year by better than 100 per cent.

"This includes not only the retail sales in Boston and the surrounding towns but the wholesale business for the entire territory which includes Maine, New Hampshire, Massachusetts, Rhode Island and Vermont.

"Since the announcement of the new Whippet Six in January, and the presentation of the two Willys-Knight sizes with the new body types, every dealer for Willys-Overland in this territory has been doing a volume of business which is more like May and June than it is like February.

Aviator Hops Off

Rio De Oro, Africa, March 7.—The Portugese round-the-world flier has hopped off for Bolama.

TRUCK SALES INCREASE FOR GRAHAM BROTHERS

Graham Brothers, a division of Dodge Brothers, Inc., made and sold more trucks and commercial cars in the month of January than during any previous January in the company's history, said C. S. Henshaw, general manager of the Henshaw Motor Co.

This is a definite answer to questions raised at the first of the year about what 1927 holds for the motor truck industry, according to officials.

Trucks and commercial cars shipped from all Graham Brothers plants for the first month of this year totaled 4,255 as against 3,765 in January, 1926, which in turn surpassed all preceding first months.

POINTS THE WAY TO

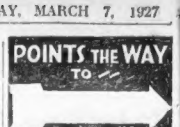

Turn to next pointer

Looking for the right job at the right salary. Classified Ads are the market place for good men in search of real opportunities. Classification 58.

Others Imitate "SALADA" TEA

None have equalled the quality.

$670

¾-Ton Chassis f. o. b. Detroit

GRAHAM BROTHERS TRUCK—

Think of a Graham Brothers Truck at $670!

Quality, power, speed, ruggedness, fine appearance, low operating cost—dependability for day-in and day-out performance!

Improved Dodge Brothers engine!

Only great mass production enables Graham Brothers to build so good a truck at so low a price!

Graham Brothers Trucks are built in ½, 1, 1½ and 2-Ton capacities. They meet 91% of all hauling requirements. They are sold by Dodge Brothers Dealers Everywhere.

GRAHAM BROTHERS DETROIT

HENSHAW MOTOR CO
TRUCK DIVISION
882 COMMONWEALTH AVE. BOSTON

Martha Lee's Talk To Housewives

"When Is Chicken Not Chicken? When It's California Chicken Pie"

It's Made of Tuna Fish

THE riddle, "When is a chicken not a chicken?" now has a new answer. "When it's a California chicken pie," whose innermost secrets are uncovered in the five pictures with this story.

This is the kind of pie which when opened might well cause the birds to sing and the family to offer a grateful chirp or two. It has for its basis the tasty tuna.

I wish I didn't feel so apologetic every time I suggest tuna. So many people seem to have a complex against it. For why, I don't know. To me the tuna fish is a very aristocratic cousin of the salmon family, with a strong strain of chicken.

It certainly is economical, easy to prepare, easy to digest, and, combined with the proper ingredients, extremely tasty.

The proof's in the pie—in this California chicken pie, the last crumb of which I devoured with much gusto and my faithful assistant—(the little lady of the pictures)—behind the scenes of the Martha Lee kitchen.

There was certainly nothing complicated about the making of this pie, especially since, being pressed for time, we used a ready prepared pie crust mixture which required only a dash of cold water and a deft roll or two of the pin to transform into a tasty, tender crust.

First we boiled together until tender, in a small amount of salted water, two diced carrots, two medium potatoes diced and one medium-sized onion.

Next a white sauce was made by melting one tablespoon of butter, adding to it two tablespoons of flour and cooking until it bubbled.

Then one cup of milk was added gradually and the sauce cooked until smooth and thick. Next we add one teaspoon of salt, ¼ teaspoon of paprika, one-eighth teaspoon of pepper and then mix the sauce with the tuna.

Next we lined a glass baking dish with the ready-prepared pastry, fill it with the vegetables, and the creamed fish in layers and cover with an upper crust, ventilated with a few judicious knife jabs, and bake it in a 450 degrees F. oven until the crust is brown and crisp.

BOIL CARROTS, POTATOES, ONIONS AND PEAS TILL TENDER
ADD ONE CAN TUNA FISH TO ONE CUP WHITE SAUCE
THEN SEASON GENEROUSLY
LINE A BAKING DISH WITH PASTRY
FILL WITH LAYERS OF FISH AND VEGETABLES AND BAKE TILL BROWN

A Spanish Omelet

HERE'S a Spanish omelet: Six eggs, 2 tablespoons butter, 6 tablespoons warm water, 4 mushrooms, ½ pimiento, 1 small onion, ½ teaspoon salt, ½ green pepper, dash pepper.

Melt 1 tablespoon butter in a saucepan and the onion, pepper, pimiento and mushrooms chopped fine. Cover and steam slowly for 20 minutes. Separate the eggs, beat the yolks until thick and lemon colored. Add salt and pepper and whites gradually. Then fold in the egg whites beaten until stiff and dry. Melt the other tablespoon butter in a heavy skillet. When hot pour in the egg mixture.

Cover the pan and cook over a low fire for ten minutes; then place pan in 375 degrees F. oven. Remove the lid and bake until the omelet is dry on top and firm.

Turn omelet on to heated platter, spread with pepper and mushroom mixture. Fold and serve immediately. Parsley and lemon slices make an attractive garnish.

Household Hints

A strip of carpet glued to a piece of wood will remove mud from shoes without scratching the leather.

Before washing ebony brushes rub the wood with vaseline. This will prevent the ammonia or soda used in the washing water from spoiling the ebony.

Always heat coffee a little before pouring boiling water on it. This heating brings out the flavor and makes one spoonful of coffee go as far as one and a half would do it unheated.

Most people try to get a sharp edge as quickly as possible by rubbing the blade across the stone; the result is a nice sharp edge that may last a day or two, but each time the knife takes longer to sharpen. The proper way is to hold it almost flat on the stone. The sharpening process is longer, but as the thicker part of the blade is generally worn thinner by this process, the knife will not need grinding very often, and the blade will last a lifetime.

Savory Rice Omelette Is Well Worth Trying

A savory rice omelette is made as follows: Three eggs, ½ cup cooked rice, ½ cup milk, 1 tablespoon butter and oil or fat, 1 teaspoon chopped parsley, 2 tablespoons minced ham or left-over fried bacon, ¼ teaspoon salt, ⅛ teaspoon pepper.

Beat the whites and the yolks of the eggs separately. Mix all the ingredients, folding in the whites of eggs last. Pour the mixture into a hot, well-greased frying pan and when it is brown fold it over with a flexible-bladed knife. Turn the omelette out on a warm platter and serve immediately.

Kitchen Window Sills Should Be Kept Clear

The kitchen window sills are frequently a catchall for empty fruit jars, glasses, weakly plants, and odds and ends, which make any attractive curtaining impossible.

Nothing can be more cheerful than a healthy plant in a kitchen window, but the sill should not be used as a miscellaneous storage shelf. Graceful greenery, flowers, or even beautifully shaped candlesticks or bowls silhouetted against the window panes are charming in any window in the house.

Macaroni for Lent Menu

MEAT substitutes are now the order of the day with fish, of course, at the head of the list, but with many other excellent foods that should be given serious thought.

The Italian method of serving macaroni or spaghetti with cheese sauce makes a well-balanced meal and egg dishes and cream soups are nourishing and healthful.

Here's a scalloped oyster dish made with macaroni, that's a bit "different."

SCALLOPED OYSTERS—Butter a casserole and lay in it alternate layers of macaroni and oysters. Sprinkle the oysters with salt and paprika and dot with butter. Finish with a layer of macaroni and pour in milk till it reaches the level of the macaroni. Sprinkle the top with bread crumbs and a little American cheese. Bake in a moderate oven for thirty minutes.

ITALIAN SPAGHETTI—A very simple Italian dish is made by boiling a package of spaghetti for fifteen minutes and then draining it, and pouring over it one of the following sauces, topping with grated cheese, of course.

Slice into a clove of garlic or half a small onion and simmer slowly in Olive oil; then add a can of Italian tomato paste, and when this is hot, turn over the spaghetti. This sauce can be made with tomato ketchup, using a cup or more of the ketchup.

Another sauce that is good, but a bit more Spanish than Italian, is made by browning a thinly sliced onion and thinly sliced clove of garlic in olive oil. Add a large can of tomatoes, a minced green pepper, and half a cup of sliced stuffed olives and a couple of tablespoons of the brine from the olives. Cook this all together, and pour over the spaghetti.

Regard Size of Pieces in Making of Salads

One thing we are learning about salads and that is that they are not a hash in which each particle should be blended indistinguishably with its neighbor; it should be an easy matter to recognize the component at a glance.

The size of the pieces deserves careful consideration. Oranges and grapefruit sections may usually be left whole; they should never be divided into more than two pieces. Any fruit which cannot be cut easily with a salad fork should, of course, be subdivided before combining.

Also, when salad is to be prepared in quantity and served from a large bowl, the pieces should be small enough so that each individual will receive a representative assortment.

Marketing with MARTHA

Good Food Values in and Around Boston

EAST MEETS WEST

WHEN YOU SERVE real mulligatawny soup. Has all the aromatic deliciousness of the finest Oriental cooking. Chicken and rice is its basis—blended with carrots, onions, East India chutney, citron, cocoanut, apples and other fresh fruits. Aged at least 2 years before using. Brings the East to your own dinner table.

THERE'S NO LOVELIER FASHION than meals by candlelight. Everyday dinners, I mean. The home folks will enjoy the soft, cosy candle glow as well as guests. Get my holders in the 5 and 10. My candles are a new brand. Tall, slender, dripless, smokeless, in exquisite colors, reasonable in price. Economical to use. Flatteringly becoming and so fashionable.

SAP WILL BE RUNNING in a week or so now away up in Vermont. I'm placing my order for a gallon of the finest maple syrup ever. Weighs 11 lbs. Costs $2.75 with about 25c extra for postage. I honestly believe it's the most wonderful syrup in the world. With hot biscuits, griddles, waffles—words fail me. Supply is limited so order now for delivery about March 20th.

VERY, VERY, VERY LATEST in luscious cheese is a loaf cheese mellowed by unhastened natural aging. Produces a distinctive flavor. Assures greater digestibility. In individual portion packages or by box or loaf. Swiss or American. Contains nutritive qualities frequently lost in cheese making. These create a more delicious and digestible product. No unpleasant after effects; a perfect food for children. Delicious as a spread for bread, crackers, sandwiches, in rarebits. An item you won't want to miss.

MOST ANYONE CAN can tomatoes, but it's another story to insure full-meated juicy fruit. A certain label guarantees this. Try it and see the difference experience and care can really make. Rapid transit from vines to can accounts for the fresh flavor.

DURING LENT do make the most of delicious imported sardines that sell two cans for 35c. In pure olive oil. Absolutely different flavor and oh, so much better than the usual canned sardine. A true table luxury. Try them arranged on lettuce around stuffed eggs!

A THREE-POUND CAN OF SNOW WHITE shortening sells for 69c. 23c for one pound. The perfect shortening for deep-fat frying and cake-making. Two pounds a week should save you at least 70c on your shortening bill.

WHY RISK tomato bisque curdling when you can buy luscious cream of tomato soup, three cans for 25c. Of pure, fresh cream and fresh tomato.

EVER TRY MY TUNA FISH CAKES, luscious combination of potatoes, tuna fish, green peppers and finely chopped onion? (Recipe on request.) Finely flavored. An easy economical dish with tuna fish selling at two cans for 35c.

WEND YOUR WAY to a certain basement if you want to invest 98c in splendid army boiler. 7½ gallon size. The utensil of many uses from canning to washing.

WHAT EVERY WOMAN LOVES, her kiddies and men folks, too—a chocolate frosted marshmallow biscuit. 29c a pound. Welcome to luncheon box, for evening refreshments or most any old time.

FANCY! Hawaiian sliced pineapple in heavy syrup only 21c a can. Starts breakfast right, improves lunch or ends dinner tastily and so wholesome. The fruit of a hundred uses. Fried with lamb chops for instance. In chop suey or on French toast!

THREE CHEERS for the very best ever sandwich spread. Unlike others, has a cream cheese base mixed with all 57 varieties of luscious pickles, et cetera, et ceterorum. 30c for a lot. You don't know how good.

MAGAZINE RACKS ARE IN AGAIN. A 4-shelf rack of sturdy Craftsman design ready for home painting, $3.50. May be hung against wall or stood on its own four sturdy legs.

FINISH IT WITH THAT WONDERFUL QUICK-DRYING ENAMEL I told you of last week. Never a brush mark! Half pint does a table and four chairs. Do check this item today if you omitted it last week.

JUST A MINUTE is all it takes to check the items in this list that interest you and please remember that all-important complete address when you send it to me for prompt information. A loose 2c stamp is appreciated, too.

Faithfully yours,

Martha Lee

New Variety to Dishes

THOUSANDS of housewives nowadays are stealing a leaf from the cookbooks of famous chefs and adding change and variety to the dishes on their menu.

Even the simplest foods are capable of a multitude of variations by the use of different sauces and seasonings.

White sauces of Hollandaise sauce, made with the proper seasonings, give interest and delight to all kinds of vegetables, fish and meats. The best method of seasoning sauces, as well as the easiest, is generally by the use of a good prepared mustard.

The prepared or blended mustard containg delicate spices, so that the food acquires its richness from a dainty gamut of seasonings.

Prepared mustard added to the batter of oysters, fish, croquettes, increases materially the delicious flavor of the dish. Meats, such as steaks, roasts, chops, should be spread with a thin coat of prepared mustard before cooking.

A much larger amount of the seasoning can be used than might be supposed, as the meat juices blend with it to give a rich, delicious gravy or sauce.

Season your CANNED SOUPS with LEA & PERRINS' SAUCE
1 teaspoonful to each can

NO OTHER COOK KNEW HOW

She alone knew this recipe that has grown so famous

THEY are eager with interest at the bare news of a better recipe—the women who pride themselves most on their cooking.

Nowhere else in the world are women so constantly collecting and trying out new recipes as in America. That is why, perhaps, a single old-time recipe has today won more users than any other in history.

Years ago the news of Aunt Jemima's tender, golden-brown pancakes was carried from plantation to plantation. But their wonderful flavor was the despair of other cooks. No one knew just how she mixed her ingredients.

Today millions of women are following Aunt Jemima's own recipe—making light, fragrant pancakes just like her own. Her own ingredients, proportioned exactly as she used them, now come *ready-mixed* in

Aunt Jemima Pancake Flour. Only in this way is it possible to have her old-time plantation flavor.

Notice how the eyes grow brighter around the table when you first serve Aunt Jemima's cakes. Plan now to test her recipe—today. Your grocer has Aunt Jemima Pancake Flour and her Prepared Buckwheat Flour.

Coupons for valuable premiums come in every Aunt Jemima package.

AUNT JEMIBA *Pancake Flour*
—also Prepared Buckwheat Flour

SQUIRE'S Arlington BACON

Unsurpassed in flavor and energy-building goodness.

Sold at the better stores in pound and half pound cartons and in glass jars. Thinly sliced, rind removed, no waste.

In the strip for those who prefer their own slicing.

THE FAMILY CHORUS, LARGE AND SMALL—
"So Good"

Who doesn't like Chocolate Cake

37 Highest Awards in Europe and America

THE BEST RESULTS ARE OBTAINED BY USING

Baker's Chocolate
(Blue Wrapper—Yellow Label)

In making Cakes, Pies, Puddings, Frosting Ice Cream, Sauces, Fudges, Hot and Cold Drinks

For more than 145 years this chocolate has been the standard for purity, delicacy of flavor and uniform quality

The trade mark, "La Belle Chocolatiere," on every genuine package

WALTER BAKER & CO. Ltd.
Established 1780 DORCHESTER, MASS.
Canadian Mills at Montreal

Booklet of Choice Recipes sent free

Housewives Appreciate Real Good Polish

METALS · GLASS · PORCELAIN

NOXON Cleaner Polish

NON-INFLAMMABLE—CANNOT BURN

At Your GROCERY, Hardware or Department Store

Noxon Chemical Products Co., Inc.
287 ATLANTIC AVE., BOSTON, MASS.
Dealers order from your Jobber

"You are better than a French chef!"

exclaimed my husband

TO WIN praise like that from a food-bored husband is, as all wives know, a real triumph. Here's how I did it:

Over both sides of my steak—*before cooking*—I spread a generous layer of Gulden's Mustard. Then I placed it on the fire.

"Great," said my husband, "you certainly know how to season food. You're better than a French chef!"

• • •

GULDEN'S Mustard, when used in cooking, works wonders with all kinds of meats, vegetables, sauces and gravies. As they cook, the delicate flavorings in this magic seasoning spread throughout the food and create a fascinating flavor of which the greatest chef might well be proud.

Only in Gulden's do you get the perfect blending of rich, mellow spices with the world's finest mustard seeds. That is why it is the *one complete seasoner* for cooking. It comes all ready to use.

53 Recipes with a new taste-thrill—FREE

IN OUR booklet, "Seasoning Secrets," well-known cooking experts give new recipes for 53 appetizing dishes. Write today for *free* copy, Charles Gulden, Inc., Dept. 000, 48 Elizabeth St., New York City.

GULDEN'S MUSTARD

USE IT AS A SEASONING IN COOKING

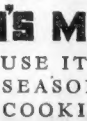

Awarded Medal of Honor, Sesquicentennial International Exposition

MANY ELECTION CONTESTS IN EIGHT TOWNS

What Do You Know?
BOSTON'S ORIGINAL KNOWLEDGE TEST

Add something each day to your mental height by the drill offered in these tests.

Which of these statements are true.

1—San Juan is the capital of Porto Rico
2—"Trelawney of the Wells" was written by Noel Coward.
3—Capri is an island in the Gulf of Mexico
4—Vimy Ridge is in Belgium.
5—Saturn is a planet.

Which is

6—Disease.
7—Shrub.
8—Flower
9—Serpent
10—Terminal of an electric circuit
11—Animal.

(Mignonette—Electrode—Measles—Toad—Sumach Lilac—Hydra.)

Who wrote

12—"How the Other Half Lives."
13—The Harp That Once Through Tara's Halls.
14—"Jude the Obscure."
15—"The Building of the Ship."
16—What district in Boston bears the name of a prominent artist?
17—Where is North Centre street?
18—Who delivered the oration at the Bunker Hill Monument cornerstone laying?
19—What square in Boston was once known as "Five Corners"?
20—Where is City Point? The Point?

(See Tomorrow's Paper to Verify Your Results)

ANSWERS TO SATURDAY'S TEST

1—*Cetes.*	12—*Molasses.*
2—*Brahms.*	13—*Pennsylvania.*
3—*Cyclops.*	14—*China.*
4—*Elysium.*	15—*Madison, Wisconsin*
5—*Gorgons.*	16—*Washington.*
6—*Ambrosia.*	17—*East Boston; Hyde Park*
7—*Verbena.*	18—*Fort Warren, Fort Winthrop and Fort Independence.*
8—*Wolf.*	19—*Charles River, between West Roxbury and Dedham.*
9—*Tomahawk.*	20—*1887.*
10—*Uncas*	21—*Fort Hill.*
11—*Lilac*	

(Copyright, 1927, King Features Syndicate, Inc., and Boston Evening A

ORDER SPANISH TROOPS TO SAVE SPANISH FLIER

TWO DEAD, 2 MISSING IN APARTMENT HOUSE FIRE

TWO DEAD, ONE DYING, IN HUNT FOR CRAZY MAN

Safe Crackers Get $2,000

RUSSIAN SOPRANO WILL SING AT NEW STATLER

WARNS PARISHIONERS NOT TO HEED AGITATORS

GOODRICH COMPANY PRAISED FOR TIRES

SLAYS BRIDE, CALLS PRIEST, SHOOTS SELF

Drink a Lot of Water, the Cheapest Rule of Hygiene

4 BANK BANDITS GO TO CHAIR

COOLIDGE FREES 2 IN RUM CASE

EARTHQUAKE SHAKES UP WESTERN JAPAN

POINTS THE WAY TO
Turn to next pointer

Jordan Marsh Company

300 BOYS'
fancy wool mixture
KNICKERS
Sizes 7 to 18 years

—in tans, grays and browns
—a very special value

2.15

ON OUR GREAT JUVENILE FLOOR
THIRD FLOOR—MAIN STORE

Jordan Marsh Company

SWEEPER-VAC

This VACUUM CLEANER also

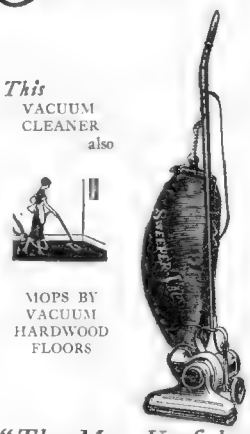

MOPS BY VACUUM HARDWOOD FLOORS

This VACUUM CLEANER also

ELECTRICALLY POLISHES HARDWOOD FLOORS

"The Most Useful of Cleaners"

The added housecleaning done by the Sweeper-Vac marks this cleaner as most useful. Primarily, a vacuum cleaner is purchased for its efficiency in cleaning rugs; and in this, too, the Sweeper-Vac excels. It has a motor-driven brush which aided by powerful suction actually gets all the dirt. The brush revolves in the proper direction to comb out the fringe; the Sweeper-Vac never requires adjustment and your small rugs so difficult to vacuum clean will not wrinkle or drag when the Sweeper-Vac is used. Good Housekeeping and Modern Priscilla have approved the Sweeper-Vac.

THE SWEEPER-VAC MAY BE PURCHASED ON DEFERRED PAYMENTS

House Furnishings Section—Third Floor of the Annex

"More than the price suggests"

Your New Silk Dresses

--Need not be expensive to be fashionable

Our Women's Inexpensive Dress Section proves that

WE know ... these ... have ... for ... Spring ... have ... —smarter than ever, with plenty of color —then, too, the prices are unusually attractive.

FOURTH FLOOR
MAIN STORE

22.50

Compose Colorings

—add new interest in dresses this Spring. Use shades of one color as featured in this new georgette dress pictured above. Note the wide sash, bow at shoulder and pleated skirt. 22.50 Sizes 36 to 44.

Blue—BLUE—*BLUE*

This navy blue crepe georgette dress uses a harbor-blue (lighter blue) embroidered silk for trimming. New pleated flared skirt with buckle and belt in front only, straight back. Sizes 36 to 46. 22.50

Jordan Marsh Company

All New Drapes at Cost of 90 cts!

Don't buy a lot of new mate... to begin ... the next ... ries go ... of a dollar ... as washing ... only one real ...

Get out ... dye them to ... shade you ... colors. Bring ... underwear ... ways use the ... years by the ... name ...

FREE: ... easy direc... Cyclopedia ... you use ... samples. ... ed Book ... address DIAMOND DYES, Dept. NS, Burlington, Vermont.

Diamond Dyes
Make it NEW for 15 cts!

Radio Shopping News

Listen in to Jordan Marsh Company's ... "Shopping News" broadcast ... station WASN (Air Shopping News) 280 Meters.

Five-minute broadcasts at

8:35 A. M. 12:35 P. M.
10:35 A. M. 2:35 P. M.
4:35 P. M.

EVERY BUSINESS DAY

Jordan Marsh Company

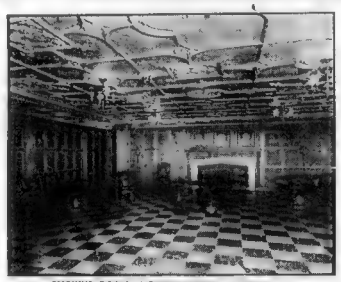

SMOKING ROOM—METROPOLITAN THEATRE

ARE YOU LUCKY?

Every day one hundred lucky persons attend the Metropolitan Theatre as our guests. Names picked at random from the City Directory and telephone book appear among the Classified Ads, on the next-to-the-last pages of this newspaper every day. Look for your name today and every day in the

AMERICAN-ADVERTISER
CLASSIFIED ADS
on the next-to-the-last pages of this newspaper

The HOLLYWOOD GIRL

by BEATRICE BURTON
Author of "The LOVE WRECKER"

Adventures of a Girl From New England in the Movie Colony

"It's the most heart-breaking game in the world—the movies," he told her.

READ THIS FIRST

BOBBIE RANSOM, a demure little Dedham school teacher of 22, is "movie struck." For years she has been dreaming of going to Hollywood to break into pictures. The only drawback to her ambition to become a film star, so she thinks, is lack of money.

She tries to borrow money to go to Hollywood from her father and her spinster **AUNT GERTRUDE**, but without success. So does **ANDREW JERROLD**, who's in love with her.

The **WIDOW PARKINS**, with whom Bobbie's father is in love, lends her the money, and Bobbie sets out for Hollywood

She finds a room in **MRS. MANGAN'S** rooming house, where there are three other girls. When Mrs. Mangan hears that Bobbie wants to get into pictures, she arranges with **STELLA DELROY**, whose real name is **RIGGS**, to advise her. Stella, an unsuccessful movie actress, starts out with Bobbie to have dinner at some Boulevard restaurant.

Stella tells her how to go about getting a job, and sends her to a photographer to have her picture taken. Bobbie wanders around the studios and seeing a door open in a fence that bounds one "lot," she pushes it open, hoping to get a glimpse of what's going on inside.

Bobbie sees the casting director at the Magnifica Studios, a **MR. EBBINGER**, and leaves her name and telephone number with him. While Bobbie is in his office, a good looking director named **ANGUS** Something-of-Other, who had been pointed out to her by Stella, pauses at the door and stares at her. A few hours later a telephone call comes to Bobbie from the Magnifica Studios. She breathlessly tells **Mrs.** Mangan she is sure it is from **Mr. Ebbinger**.

ANGUS MacCLOUD, an assistant director, who pays particular attention to her, tells her to report to Magnifica Studios the next morning.

Bright and early, Bobbie is there with her gown. Another extra girl, a pert, cute little thing named **MONICA MONT**, who seems to know everyone in the place, takes her under her wing and helps her make up her face in the second-story dressing-room. As she and Monica start down the wooden steps leading to the ground floor, Bobbie catches her heel on a step and falls headlong to the bottom of the flight.

(NOW GO ON WITH THE STORY)

CHAPTER XII.

When Bobbie's frown eyes flattened upon—she was lying on it for a minute—the floor of the under story, she knew that the first thing that she saw was the foot of a man who was standing beside her. One of his hands was under her head and the other waved a green bottle of smelling salts before her nose.

As the pretty face swam into her vision—Monica's enthroned little face with its wide blue eyes and round red O of a mouth. Bobbie was smiling to herself in a secret, amusing sort of way—as if at some sly joke of her own.

"Feel better now, little lady?" asked the man with the eyeshade, and Bobbie nodded dreamily.

"Any more head aches?" she said. She was thinking that in real life the hardest fall she had ever seen in her life. It was a clever fall, too. Timed just right and keen with long usual accuracy to the end of surprises and human understanding as seen in films.

He helped Bobbie to her feet, and turned to Monica.

"Take her over to Mrs. Hammond, Monica, and ask her to fix it up with one of those pink bathrobes we used in the last picture," he said. "And then bring her over on the set when you can. I'll use her."

He turned to go, stopped and picked a small bright object from the dusty floor. It was a bent piece of silver foil, with bent nails at each end. He looked at the treacherous heel that caught on the steps and thrown Bobbie to all fours.

"I guess this belongs to you doesn't it?" he asked, and was off. Bobbie looked at it unhappily. This she planned in at Monica.

"I had a perfectly good pair of slippers," she said. "Look—see all scratched at the side. And they cost $18."

Monica didn't say a word. But her answering glance was haughty in its scorn.

"You should worry about your silly shoes," she said. "They turned the trick for you, didn't they?"

Bobbie stared at her, as they emerged from the dark hallway out into the alley. It was very hot and

Please turn to Page 17, Column 2.

BOSTON EVENING AMERICAN
SECOND SECTION
N, MONDAY, MARCH 7, 1927

32 'RED' SCHOOLS IN N. E.

Stinnes to Quit Germany for U.S.

DISGUSTED WITH FEUD IN FAMILY

Son of Magnate Suing for Divorce Plans to Build Up a Fortune in New World

AUCTION BRIDGE

by WILBUR C. WHITEHEAD
The World's Greatest Authority

HAND NO. 7

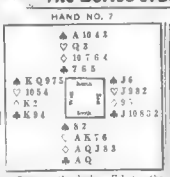

South is the dealer. What is the proper bidding and play?

THE PLAY

South	West	North	East

Total Tricks Won

Opponents

THE BIDDING

South	West	North	East

Final Bid — Played by

SALIENT POINTS OF BIDDING.

Three hands must not be bid or played "Double Dummy." That is, as though all four hands were exposed

HAND NO. 6

The Correct Bidding and Play

THE PLAY

(Bracketed card shows lead to each trick)

Trick	South	West	North	East	Won by N	Won by E-W
1	3♠	(5♠)	5♠	9♠		1
2	8♠	(A♠)	6♠	5♠		1
3	6♠	(6♠)	10♠	6♣		1
4	K♠	2♠	3♠	(6♠)	1	
5	(A♠)	K♠	4♠	4♠		1
6	(A♠)	7♠	7♠	8♠		1
7	(A♠)	2♠	9♠	A♠		1
8	(10♠)	6♠	J♠	8♠		1
9	9♠	(Q♠)	J♠	Q♠	1	
10	A♠	(5♠)	7♠	4♠		1
11	(7♠)	2♠	6♠	7♠		1
12	3♠	5♠	(A♠)	8♠		1
13	7♠	(10♠)	K♠	9♠		1

Total Tricks Won: 9 | 4

Declarer Opponents
Points Scored: 34
Honors Scored: 90

THE BIDDING

South Bids	West Bids	North Bids	East Bids
1 H	1 S	2 D	Pass
2 H	2 S	3 C	Pass
3 H	Pass	Pass	Pass

Final Bid: 3 H — Played by: South

Readers who wish Mr. Whitehead's opinion on whist problems may write him care Boston Evening American. Use self addressed stamped envelope for reply.

Copyright, 1927 Reynolds Syndicate Inc.

COUNCIL IN OPEN WAR ON 'REDS'

Menace to Youths Is Seen in 32 Schools Now Conducted in New England

FEAR KEEPS HER SILENT

VICTIM OF ATTACK

Fear of death keeps Mary Gerrard, 16, silent regarding brutal attack in a lonely section in Kagel Canyon, near Los Angeles, where her assailant carved the initials "R. N." on her left shoulder with a knife and then left her to die. Tony Santi, 20, her fiance, found and rescued her.

WOMEN CONDUCT FULL EPISCOPALIAN SERVICE

Chicago, March 7 (A.P.)—Women [illegible] conducted all of the services [illegible] Episcopalian church here today [illegible] Mrs. Timothy [illegible] the sermon. [illegible] a part of the regular [illegible] was a new one [illegible] and full vestments [illegible] C. P. Anderson. It was performed by sixteen members of the Girls Friendly Society.

Don't hunt or apartments here time and trouble. Consult the Classified Ads and your problem will be solved. Classifications 65 and 67.

WOMEN RIGHTS UP TO LEAGUE

Geneva, Switzerland, March 7 (A.P.)—Women's rights blazed their way into the first meeting of the forty fourth session of the League of Nations today when Sir Austen Chamberlain backed by Dr. Benes of Czechoslovakia, protested that women had insufficient representation in the League's health committee.

Alluding to Dr. Alice Hamilton of Harvard the Jewish Foreign Secretary pointed out that there was only one woman on the health committee and that one was there merely in an advisory capacity, with no right to vote. This, he said, constituted a grave failure to recognize the ability of women, who certainly were in a position to contribute greatly to the cause of international health.

The council refused the complaint to the health committee and it is probable that favorable action will be taken on it.

CHECK FORGER SENTENCED TO A YEAR IN SALEM

Salem, March 7 (A.P.)—John A. Robichaud of Fitchburg was sentenced to one year in the House of Correction by Judge George H. Sears today for attempted larceny of an automobile by means of a worthless check. He pleaded guilty.

Robichaud said he was hard up and a pal told him how easy it was to get money by the forged check method. He added that he had passed worthless checks in Three Rivers, New Rochelle, N. Y., Camden, N. J., and Framingham.

Get a new arm chair for Dad in today's Classified Ads. Classification 118.

JAP 'BURGLAR' HELD IN BAIL OF $15,000

IN ALL MEL CITIES

MENACE TO YOUTHS.

MADE BLIND BY BOOZE, SAILOR ATTACKS WOMAN

BUILDING PERMITS DOUBLED IN HUB

Hints of Easter Seen In These Nobby Hats

FOR A YOUTHFUL PERSON
This sand colored ramaille visca hat, with a turn back brim faced in jade green bengaline and trimmed with jade silk ribbon flowers, is among the most coquettish of season's artistic models.

ARTISTIC SPRING CREATION
A stunning black milan edged and banded with black satin and ornamented simply and effectively with two long rhinestone pins should be in every Spring wardrobe.

DIRECT FROM PARIS
Artistry in millinery funds expression in this creation by Georgette of Paris. It is of fine bank of straw, with glycerine ostrich trim of monkey skin tint tipped to black.

STAGE SCREEN MUSIC

BEBE DANIELS IN FARCE AT THE 'MET'

By LEO GAFFNEY

Bebe Daniels

LOVE'S YOUNG DREAM HAVING ITS DAY

FAIR EXCHANGE

In "Orchids and Ermine," at the Washington Street Olympia, Colleen Moore is the little telephone operator who is met and conquered by this gilded youth, played by Jack Mulhall.

COLLEEN MOORE COMEDY FILM AT OLYMPIA

SCREENING OF WARFIELD PLAY AT BOSTON

Marion Nixon

'STRIKE TWO, CASEY'

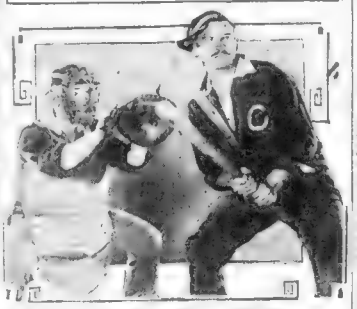

BUT CASEY ONLY SMILED

Here we have the unimitable Wallace Beery in his latest comedy, "Casey at the Bat," which is coming to the Metropolitan Theatre.

VETS TO SEE 'CASEY AT THE BAT'

VIVID FILMS AT MODERN

Pat O'Malley

'TRELAWNY' HAS STAR CAST

MARION DAVIES IN BARRIE FILM

REINALD WERRENRATH IN SYMPHONY CONCERT

REPERTORY THEATRE GIVES 'MACBETH' THIS WEEK

SMART FILMS AT FENWAY

AFRAID? NOT IN THE LEAST

Charles I. Schofield.

MASON AS SOLOIST WITH PEOPLE'S SYMPHONY

Ex-Bookkeeper in Jail

Pittsfield, March 7 (A.P.)—John J. McMonnity, twenty-eight, former bookkeeper of the Berkshire Lumber Company, was lodged in the Berkshire County Jail today on his arrival here from Los Angeles, where he was arrested on an indictment charging him with larceny of $8,000 from the company.

When You Feel a Cold Coming On

Take Laxative Bromo Quinine tablets

Grip, Influenza and many Pneumonias begin as a common cold. Price 30c.

The box bears this signature E. W. Grove

Since 1889

POINTS THE WAY TO

Turn to next points

Amusements

KEITH-ALBEE Stock Company
ST. JAMES THEATRE
ONE WEEK ONLY Commencing TONIGHT at 8:15
EVE.-PHET-MYSTERY and 952 LAUGHS!
SURE-FIRE
WITH WALTER GILBERT and FLORENCE SHIRLEY
SEATS ON SALE AT GILCHRIST'S, SHEPARD'S AND JORDAN'S

Amusements

GAYETY
WASHINGTON ST.—Near BOYLSTON ST.
TWICE DAILY—2:10 & 8:10
The GREATEST OF ALL SEX DRAMAS
ONE YEAR in New York SIX MONTHS in Chicago
KONGO
by Chester DeVonde and Kilbourn Gordon
MORE DARING THAN "RAIN"
Sister Pigg to "WHITE CARGO"
ORIGINAL PRODUCTION DIRECT FROM BILTMORE THEATRE—N.Y.

Amusements

METROPOLITAN
The Darling of Comedy
BEBE DANIELS
IN
A Kiss in a Taxi
A Glamorous Comedy
DE LUXE STAGE
CHESTER CONKLIN
and a superb cast
Glorious Fun
Doors 9:30 a.m. to 12:45 A. M.

Amusements

NEIGHBORHOOD THEATRES TONIGHT

ALLSTON
CAPITOL — Love Lied to Lassie — "A Little Bit of Heaven"
ALLSTON — "The Blonde Saint"
CAMBRIDGE
CENTRAL — "The Scarlet Letter"
HARVARD — "NEW YORK" — "The Nervous Wreck"
UNIVERSITY — "The Gorilla Hunt" — "Wolf's Clothing"
CHELSEA
BROADWAY — "Cruise of the Jasper B"
OLYMPIA — "The Cheerful Fraud" — "Wandering Girls"
DORCHESTER
DORCHESTER THEATRE — "So This Is Paris" — "Justice of the Far North"
NEPONSET FRANKLIN PARK — "PARADISE" — "Wolf of the Badlands"
STRAND — "The Scarlet Letter" — "The Rambling Galoot"
COOLIDGE CORNER — "The Scarlet Letter" — Barrie's Dainty Duchess
FIELD'S CORNER — "The Scarlet Letter" — "The Rambling Galoot"
NEPONSET NORTON THEATRE — "The Music Master" — "TIN HATS"
EVERETT
MARK CARTER — "TT" — "The Music Master"
EVERETT — John Gilbert in "Desired by the Magnificent" — Eve Novak in "Red Signals"
GROVE HALL
NEW SHAWMUT — "The Kid Brother" — Better than "17th Freshman" — "WAR PAINT"
JAMAICA PLAIN
NEW JAMAICA — "The Kid Brother" — "MARRIAGE"
MALDEN
GRANADA MALDEN — "The Gilding Vine" — "Stolen Pleasures"
STRAND — "The Music Master" — "The Perfect Sap"
MYSTIC MALDEN — 4 BIG ACTS Vodvil
MEDFORD
FELLSWAY — "The Gilding Vine" — "Stolen Pleasures"
ROSLINDALE
RIALTO — "The Kid Brother" — "For Alimony Only"
ROXBURY
DUDLEY — "Easy Going Gordon"
RIVOLI — The Nervous Wreck" — "Wandering Girls"
SOMERVILLE
STRAND THEATRE — "The Scarlet Letter" — "The Stolen Ranch"
CAPITOL SQUARE — "Light of Old Broadway"
RAMO — "THE MAN FROM GOD'S CO. STORE"

AL MELLO SLIGHT FAVORITE OVER 'KID' LEE

BOSTON AMERICAN SPORTS

NEWS THE DAY IT HAPPENS

MONDAY, MARCH 7, 1927

Maloney or Sharkey? Name Big Bout Victor

"IT looks as though we won't be able to take in many matinee performances next week," said the time Jim Maloney and Jack Sharkey [illegible] A. New York the latter part of May," chairman Mr. Boston as he turned into the sporting department [illegible]

Mr. Boston

"THERE is also a chance that the bout will go the full limit of 15 rounds.

PULL in a clinic and I'll slip you the loss bill."

At the top of the [illegible] you will find the names of Sharkey and Maloney. Mail [illegible] Boston Evening American, Washington square, Boston. Name of [illegible]

MALONEY					SHARKEY				
1	2	3	4	5	6	7	8	9	10
11	12	13	14	15	Decision	Draw	Foul		

RIVALS IN THIRD GO TONIGHT

Clash of Welter Stars Tops Classy Boxing Program at Boston Arena

By JACK CONWAY

AL MELLO, Lowell's two fisted fighting youth, will [illegible] a stout hearted effort to [illegible] Lee of Worcester [illegible] pic- [illegible] when they [illegible] a ten-round [illegible] A. A. show at the [illegible] Arena.

Jack Conway

[illegible] to [illegible] the [illegible] [illegible] [illegible]

What Magnifies as Easily as a Sum of Money Seen From a Distance?

EVENING AMERICAN SPORTS

GENE TUNNEY
World's Heavyweight Champion

Tunney, in Ironic Mood, Takes Shot at Those Who Are "Always Belittlin' His Victories

It's a rather tough job for a fellow to fight his way along through many bleak and trying years to gain at last a crack at the heavyweight champion of the world.

It's tougher to beat a great champion. But I'm finding that the toughest task of all is to get just a little recognition for however much or little—I have accomplished

Since [illegible] I [illegible] that I am champion because I have a little [illegible] more, that I gained the title by fairly and decisively whipping all the [illegible] climaxing my efforts by putting [illegible] away into defeat.

But I [illegible] that [illegible] to learn all about [illegible] general idea that I'm champion only because I [illegible] a lot of horseshoes in my gloves, and [illegible] put [illegible] into a dying condition when I hit [illegible].

When I stumbled into the ring together into the defeat I came to learn [illegible] Tom [illegible] in the [illegible] all [illegible] of my career. [illegible] I [illegible] [illegible] almost alone in that way. Nobody [illegible] was at all willing [illegible] [illegible] and practically [illegible] [illegible] [illegible]

Just Now a Flub in the South Is Worth a Hole-in-One Up North

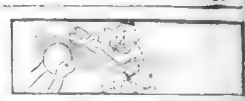

EVENING AMERICAN SPORTS

Bancroft Tells Why Braves Will Be 'In There' in '27

By DAVE BANCROFT
As Told to Nick Flatley

ST. PETERSBURG, March 7.—The Braves should be right in the pennant fight in 1927. You can throw last year's record out. The club never did get going. It was too late when the team started. But even at that, we knocked a few clubs out of the race. If all goes well we will start the knocking right off the reel this Spring.

In the first place, our pitchers should be ready for the opening. They all worked too hard in the South a year ago, were [illegible] before the race started, and there's [illegible] this time, we have handled them easily. Nobody has [illegible]

TAKE the pitchers, Larry Benton, [illegible]

FOSTER EDWARDS, the big Dart [illegible]

JOE GENEWICH has had his big [illegible]

JACK KNIGHT came from the Phil [illegible]

GEORGE MOGRIDGE, to old, but [illegible]

HENRY WERTZ was a novice b[illegible]

BUNNY HEARN, southpaw, has the [illegible]

HAROLD GOLDSMITH pitched [illegible]

CHARLIE ROBERTSON was a mis[illegible]

BOBBY SMITH, who was a hold-out [illegible]

EDDIE MOORE looks like he might [illegible]

ANDY High can hit that baseball [illegible]

JOHNNY COONEY may or may not recover from his operation sufficiently to pitch this year. It's a matter of luck. His operation was successful, according to the Chicago [illegible] but we'll have to wait and [illegible]

ARTHUR MILLS, from Pittsfield, [illegible] to be a very smart kid. He can [illegible] ball in there, and has good stuff. He'll give them all a run for a place on the team. I have so many pitchers that I know I'll have a touch time weeding them out, but that doesn't bother me. The staff seems to have as much possible power as any other in the league.

ZACH TAYLOR and Frank Gibson are both good big catchers. Zach is a bear for work and a fine hitter, and will be in there plenty. Gibby hurt his knee last Summer and had to quit, but he had Spanish fever [illegible] and in two weeks here hasn't shown any sign of trouble. Except for more accidents, he should stick right around through the fight. He's a good hitter, and has plenty of pep.

FRANK HOGAN looks like a grand prospect. He can't [illegible] apple-ass but I am sure [illegible] the minors and [illegible] the start.

LANCE RICHBOURG looks like a find. He's fast as a streak, can [illegible] a great arm at the bat. He knows how to play the outfield, owns a fine arm and has had just the experience he needs. He gives us the speed on the bases that will help to win the close ones.

JACK SMITH is still one of the [illegible] of the fastest men in baseball, a good fielder, and hear of a hitter against right-handers. He'll be [illegible] somewhere we decide to shift [illegible] with the rookies. So will Lee Mauth, who is the veteran of the whole outfit, but still a go-getter and a bad slugger against southpaws.

THE Braves have more speed and punch than they have had since I became manager. They have the pitching prospects. If those prospects work out as they should, it will be hard to keep the club away from a real stab at the first division.

JACK BURRIS, at first, is off for one of his good years. He's healthy and happy, and one of the best hustlers on the club now. He's hitting the ball, and looks faster than he did when he joined us. He should be as good as he was in [illegible] and that sure was good.

JACQUES FOURNIER is furnishing [illegible] Lick competition, and that isn't doing either any harm. The big fellow can hit any kind of pitching any time, and he's a good first baseman. Even if he doesn't grab the job away from Burrus, he'll be kept around to hit. What a pinch hitter he would be. He'll give the club some of the punch it needs.

WALTER GAUTREAU is one of the greatest natural ball players [illegible]

MASTER MINDS OF RED SOX

SIZING UP THE SITUATION

Pictured above is Manager Bill Carrigan on left and Heinie Wagner, infield general, photographed at New Orleans, where the two "old-timers" are making a real effort to mould the Red Sox into shape for the 1927 campaign.

TOOT ONLY SOX WHO IS SURE OF JOB

Bill Grimes

[illegible] third baseman, and made a fine showing with Mobile in the Southern Association last season. He is only twenty years old, weighs 170 pounds, and is a left-handed hitter. With the possible exception of Phil Todt, there is not a player on Bob Quinn's payroll who is sure of [illegible] even half-dozen outfielders, but when the season gets underway, that [illegible] for the third string receiver will be a merry one between Rick Moore, Cliff Knox and Chet Horan. Right [illegible]

Educators Answer 'Suicide' Charges

Continued from First Page.

[illegible] students [illegible] part in [illegible] believed [illegible] are very easy to [illegible] and too [illegible] If a boy at [illegible] first team [illegible] a chance [illegible] If he cannot make one of the [illegible]

"An example of the number of men taking part in athletics at Harvard is the fact that 3600 students used the athletic association equipment last year."

Morals Is Cure, Says Boston College Dean

[illegible] education [illegible] failure [illegible] a part of [illegible] [illegible] men and [illegible] reward. [illegible] the part of [illegible] is the only [illegible] of athletics [illegible] [illegible] Jesuit [illegible] [illegible] Mellyn, [illegible] [illegible] statement [illegible] Alter The [illegible] Oxford Uni[illegible]

"It is under the Jesuit system of education, the harmonious development of all the faculties of the soul, along with the development of the body, but with the emphasis on training of men spiritually, is, in my way of thinking, the only way in which young men can be fortified against the temptation to commit suicide when life seems to them to have no longer any purpose."

CAMBRIDGE-LYNN CREWS TO ROW IN SPRINGFIELD

Springfield, March 7.—Cambridge [illegible] Classical [illegible] and [illegible] [illegible] [illegible]

DON'T miss Dr. Crane's meaty articles on the editorial page. They are comments on up-to-date topics for PEOPLE WHO THINK.

Magazine Page

The Wonderful Tigris

FROM Bagdad to the sea, more than 600 miles, the Tigris is navigable for any boat not drawing more than eight feet. River steamers go to Bagdad, though they often run aground on the shifting banks.

Dainty Manicure Methods That Save Time

By MARIA JERITZA

Prima Donna of the Metropolitan Opera Company and One of the Most Beautiful Women of the Day

IT IS the busiest woman who always finds time for beauty. Observe the women of [illegible] the truth of this seeming [illegible]

A woman with great responsibilities and important work to [illegible] to systematize her [illegible] alternative of [illegible] she earns by experience [illegible] means of system and [illegible] hers also can [illegible] her to pick.

[illegible] Pulling at one side of the tiny [illegible] serve to move the [illegible] of [illegible] best in the [illegible] women transform [illegible] precious minutes [illegible] routine.

Now comes a new [illegible] idea to make [illegible] dainty woman to [illegible] ways of their [illegible] most expenditure [illegible] Accordingly, [illegible]

Of course it goes [illegible] every woman must [illegible] I mustn't [illegible] [illegible] [illegible]

Showers of Blood

FRANCE recently experienced a freak rainstorm. In some places the downfall was blood-red, in others yellow, elsewhere black. Examination disclosed that the drops were colored by particles of sand from the Sahara.

Fiction Page

This Day in Our History

ON March 7, 1862, occurred the Battle of Pea Ridge, Ark. The Union Army had 18,000 men and the Confederate Army had 20,000 men. Victory was won by the Unionists, who had lost [illegible] to 3,200.

The Midnight Message

by MARTEN CUMBERLAND and B. U. SWAN

The Thrill of Love and Millions Abounds in Every Chapter

CHAPTER XVIII.

Luke Jefferies [illegible] the back, red-cheeked, with that [illegible] hundred dominoes in front of him. [illegible] and [illegible] [illegible] [illegible]

Daily Cross-Word Puzzle

An Education in Miniature

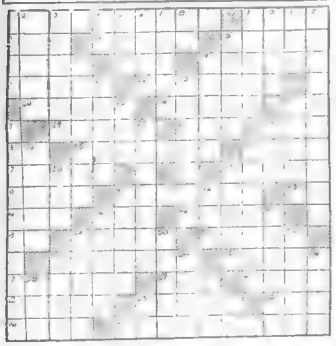

HORIZONTAL

1—plays cards
9—
12—
13—
14—
15—
16—
18—
19—
20—
22—
24—
26—
27—
28—
31—
32—
35—
36—
37—
38—
40—
41—
43—
44—
45—
46—
47—

VERTICAL

1—
2—
3—
4—
5—
6—
7—
8—
9—
10—
11—
12—
17—
21—
23—
25—
29—
30—
33—
34—
39—
42—
48—

PUZZLE

TAX RULER ROD
A FETES LOPE
RIVETED BUT N
LORIS MONAD
F WAR DEBATED
EM LEVEL ROTA
TOR DONOR RT
ITEM TINES RE
DEFINES COB S
TUNED SEPAL
M TOT ENDOGEN
EWER TRUER NO
WED GARBS ODD

Copyright 1927, King Features Syndicate, Inc.

THE THIMBLE THEATRE

Victor's Victory—By SEGAR

DO YOU FOLLOW THE PATH OF LEAST RESISTANCE?

You don't like to undertake the hard and painful thing, do you?
This has been a fault and drawback all your life, hasn't it?
If you must concentrate to a certain extent, you avoid the problem.
Rather than get down to hard study, you would simply drift.
Then comes the test, whether it be in school or after life, and you fail (pronunciation).
You have flunked or failed so many times that you have begun to doubt your ability.
But your failures are not due to lack of brain power or any other disability on your part except your unwillingness to do anything which demands close and constant attention.
Have you ever created situations which would take the exercise of good judgment and long study to conquer?
Such self discipline would be of great value.

Copyright 1927—International Feature Service, Inc.

BRINGING UP FATHER

Jiggs Makes the Wrong Suggestion

By George McManus

MRS. JIGGS—I THINK IT WOULD BE DELIGHTFUL IF I COULD GO WITH YOU FOLKS—I COULD ACT AS YOUR HUSBAND'S SECRETARY—I JUST LOVE THE WORLD!
LOVELY—MOTHER DO TAKE HER WITH US!
THIS IS GREAT—BUT I MUST NOT AGREE WITH MAGGIE OR SHE'LL CHANGE HER MIND!
WELL I DON'T AGREE WITH YOU FOLKS—BUT IF IT PLEASES YOU I'LL HIRE HER AS MY SECRETARY—WE WILL TAKE HER WITH US!
YOUR FATHER IS RIGHT FOR ONCE—I AGREE WITH HIM ON SECOND THOUGHT SHE CAN'T GO!
I NEVER DID ANYTHING RIGHT IN MY LIFE!
BONG!!
3-7

GOLDBERG'S CARTOONS

Cartoon Follies of 1927

By Rube Goldberg

THE BATTLING BROWNS
AS THE FIRST ROUND THE BOY IN THE GREEN TIGHTES CAST THE OTHER GUY THROUGH THE ROPES WITH A WILD SOCK TO THE SWEETBREADS—IT LOOKED LIKE CURTAINS, BUT—
FIGHT, FIGHT, FIGHT, THAT'S ALL I HEAR AROUND HERE—WHY TALK ABOUT OUTSIDE FIGHTS WHEN YOU CAN HAVE SO MANY REAL ONES AT HOME?
LUKE AND HIS UKE
A LITTLE MORE TO THE LEFT—AH, THAT'S FINE
OF ALL THE FLAPPERS THAT I KNOW I THINK THERE ARE BUT TEN THAT ARE REALLY ONLY WORKING GIRLS—THE REST ARE WORKING MEN
RHYME BY M. MACKLIN
SEND IN A RHYME FOR LUKE
FAMOUS TROUBLE MAKERS
LEVIATHAN SCRIBBLE, INVENTOR OF THE POST CARD—IF YOU DON'T SEND POST CARDS TO YOUR FRIENDS THEY GET SORE—IF YOU DO SEND 'EM THEY DON'T READ 'EM—TRAVELERS SPEND ALL THEIR TIME WRITING POST CARDS AND DON'T GET A CHANCE TO SEE ANYTHING—LAST YEAR 1,377 LETTER CARRIERS DIED OF BROKEN BACKS FROM DELIVERING POST CARDS.

FILLUM FABLES

Babs' Mother Is Frantic

By Chester Gould

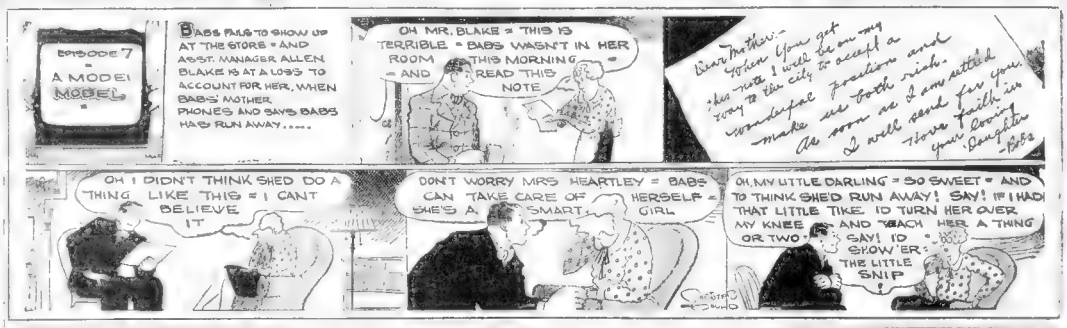
EPISODE 7
A MODEL MODEL
BABS FAILS TO SHOW UP AT THE STORE = AND ASST. MANAGER ALLEN, BLAKE IS AT A LOSS TO ACCOUNT FOR HER, WHEN BABS' MOTHER PHONES AND SAYS BABS HAS RUN AWAY.....
OH MR. BLAKE = THIS IS TERRIBLE = BABS WASN'T IN HER ROOM = AND THIS MORNING = READ THIS NOTE
Dear Mother— Now that you got me a job I will be on my way to the city to accept a wonderful position and make us both rich. As soon as I am settled I will send for you. Have faith in your loving daughter Babs
OH I DIDN'T THINK SHED DO A THING LIKE THIS = I CANT BELIEVE IT
DONT WORRY MRS HEARTLEY = BABS CAN TAKE CARE OF HERSELF = SHE'S A SMART GIRL
OH, MY LITTLE DARLING = SO SWEET = AND TO THINK SHED RUN AWAY! SAY! IF I HAD THAT LITTLE TIKE, ID TURN HER OVER MY KNEE AND TEACH HER A THING OR TWO = SAY! ID SPOIL HER = THE LITTLE SNIP

SKIPPY

Only Two Bases

By Percy Crosby

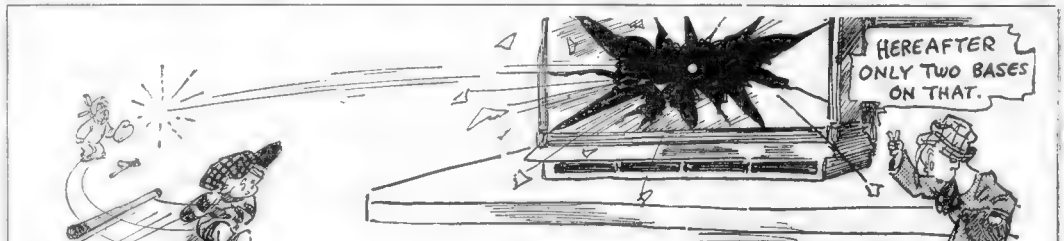

Copyright, P. L. Crosby, 1927, Johnson Features, Inc.

DAILY SHORT STORY

THE WILL OF HIRAM HALL

By Louise P. Armstrong

HIRAM HALL was late coming [illegible] news from [illegible] sent [illegible] was possessed of a [illegible] cussion by which [illegible] stubborn [illegible] to the [illegible] set for [illegible] he would [illegible] fold of his farm [illegible] with whom he had [illegible] quite [illegible] to [illegible] on [illegible] The [illegible] of [illegible] formed [illegible] the distance [illegible]

Irene, through the [illegible] curtain of snow, Hiram saw a dark shape [illegible] beside the road. He drew rein, jumped from the sleigh [illegible] stopped and [illegible] the [illegible] lantern from the [illegible] to turn its dim rays upon the figure huddled at his feet.

"My gosh, it's a girl!" exclaimed Hiram.

Hiram saw a gleam of golden curls beneath the rough cloth cap she wore pulled about her ears. He shook her gently, called to her, then taking off his gloves, he slapped her bare hands vigorously. The girl was freezing, sinking into the [illegible] of oblivion.

Hiram lifted [illegible] and strode toward the [illegible] He was very glad to see the [illegible] of home gleam through the [illegible] branches of the dripping trees [illegible] turned from the highway. [illegible] to banker Ross, [illegible] girl in, calling to his [illegible] he pushed open the [illegible] strode across the living room.

It was almost an hour [illegible] when Hiram entered the room [illegible] having finished his chores. The girl had disappeared.

"She's upstairs," his mother informed him. "I've put [illegible] in the spare room. Sh'[illegible] I'm sure was one of those orphans [illegible] running away from the asylum. [illegible] have to go to the postoffice in the morning, Hiram—I'll send a notice that she's here."

"But—if she's running away," objected her son, "maybe she won't want to have the notice sent! Suppose—suppose," exclaimed Hiram, "we keep her here—to help with the housework, Maw."

His mother looked at him as though he had gone stark mad. "Where did you get the idea, Hiram, that I'm not able to do my own housework?" At his crestfallen expression, she turned abruptly to the door. "How about that dinner?" she paused to ask him, disapproval ajrank in her tones.

"I got the prune you set, Maw," Hiram told her.

For an instant his mother's face relaxed into a smile. "That'll be a big amount in the bank for you, Hiram. Some day you will be rich—as rich as old Amos Rudd. I'm determined that you shall be."

Hiram noticed indifferently. He saw that her fire was [illegible] and after again. And for some reason she was very angry with him. He knew that she hated Amos Rudd, had hated him since he had forced them into near bankruptcy shortly after her husband's death.

Rudd had held a mortgage on the farm, had attempted to foreclose it, [illegible] and [illegible] though [illegible] Well, [illegible] all put up now. [illegible] there. [illegible] a [illegible] and were [illegible]

Next morning Hiram left early for the [illegible] with his [illegible] mother said nothing about the girl. But when almost there he stopped [illegible] book [illegible] and [illegible] Then [illegible] deliberately [illegible]

When he returned he found the girl in the old [illegible] room. She was sitting beside the open fire sewing. He saw that she was mending one of his [illegible]

"Oh, I'm so glad to be able [illegible] to thank you," she cried, springing up and holding out a hand to him. "You've saved my life!"

"Aw, it's lucky I found you, but you mustn't say that," stuttered Hiram.

"Indeed—I can't thank you enough—I—"

But here his mother entered remarking curtly about the fire. It needed wood—in fact she had no wood in the kitchen! Hiram must go immediately and cut some wood.

It was the last he saw of the girl that day. The following morning she did slip in while he was at breakfast and they chatted together gaily until his mother spied them. This girl, Elsie was her name, well, she was a sweet little thing. He felt very strangely when he thought of her!

And so matters stood, and probably would never have progressed further, if Amos Rudd had not dropped in about a week later to purchase seed oats.

"I'll go talk to him!" cried old Mrs. Hall when Hiram told her Rudd waited out by the barn. "I'll talk to him—and it won't be about seed oats either! Else—go get my cape—now where is that girl?"

Hiram said nothing. He had seen Elsie's face at the mention of Amos Rudd, had seen her turn and rush nervously from the kitchen. As his mother went out to the barn to meet her enemy, Hiram followed in the direction Elsie had taken.

She was huddled on the sofa; she was crying.

"He's—he's my uncle" she sobbed. "He didn't come for seed oats—but to see if I was here, and to take me home. Oh, I can't bear him—I hate him!"

"Listen" he said to her, as he wiped tears from blue eyes with his pocket-handkerchief. "Hide in the loft above your room. I'll say you ran away. There's a ladder—I'll show you."

His mother entered the living room an hour or so later. She ached with relief and contentment. The girl whose beauty she feared had been frightened into flight.

Then she gazed, for on the old sofa she saw a slurry-eyed vision of happiness, and beside her, clasping her hands, sat Hiram, her son.

"I've persuaded her to stay," Hiram said. "And tomorrow we're to be married, Maw. I guess this will end your quarrel with Amos Rudd, seeing that Elsie is his niece and hates him like poison."

LITTLE ANNIE ROONE

Annie Goes to the Butcher's

I'M AWFUL GLAD YOU'RE GOING TO LET ME GO TO TH BUTCHER'S ALL BY MYSELF UNCLE BOB!
WELL, YOU BE MIGHTY CAREFUL CROSSIN TH' STREET NOW!
ARRK-ARRK!
I KNOW PANSY UNCLE BOB'S TERRIBLE WORRIED 'BOUT MRS. GRINK SNOOPIN ROUND WAY SHE HAS HE'S 'FRAID SHE'S GOIN T' HAVE ME TOOK AWAY FROM HIM
YOU AN' ME, PANSY, WE'VE GOT TO KEEP UNCLE BOB FROM FEELIN' BAD
© 1927 by King Features Syndicate, Inc. Great Britain rights reserved
2-7

By Verd

KRAZY KAT

Mistakes'll Happen—By HERRIMAN

Copyright, 1927, Int'l Feature Service, Inc. Great Britain Rights Reserved

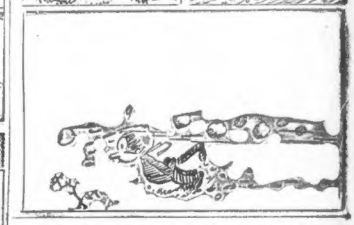

POLLY AND HER PALS

Mysterious Proposition to Paw

TAKE YOUR TIME, OLD TOP YOU NEEDN'T GIVE ME YOUR ANSWER FOR A WEEK OR SO
WHY, ER, UH! YOU ER, OVERWHELM ME, MR KNUTENOGGLE!
WOT'S EATIN' PERKINS?,
HE PASSED US BY LIKE A COUPLA STRANGERS!
ARE YOU DEEP, PAW? FOR THE TENTH TIME I ASK YOU, WOT'S ON YOUR MIND?
YOU'D BE SURPRISED, SUSIE, YOU'D BE SURPRISED!
CLIFF STERRETT 2-7

By Cliff Sterrett

US BOYS

Must Be March Winds

DOG GONE IT'-I DON'T KNOW WHAT I'M GONNA DO ABOUT SHRIMP FLYNN I DON'T-DOG GONE IT!!
WHY DON'T YA PASTE HIM IN THE BEEZER?
GEE WHIZZ'-EVERY TIME I GET MY TEMPER UP, HE AIN'T AROUND'
GOSH THAT'S TOUGH!
I GOT A FUNNY KIND OF TEMPER, THE DARN THING COOLS OFF SO DARN EASY
IT MAKES ME SO BLAMED MAD!
BLANK
JOE HAM-BURGER

By McNamara

ABIE THE AGENT

Maybe the Truth?

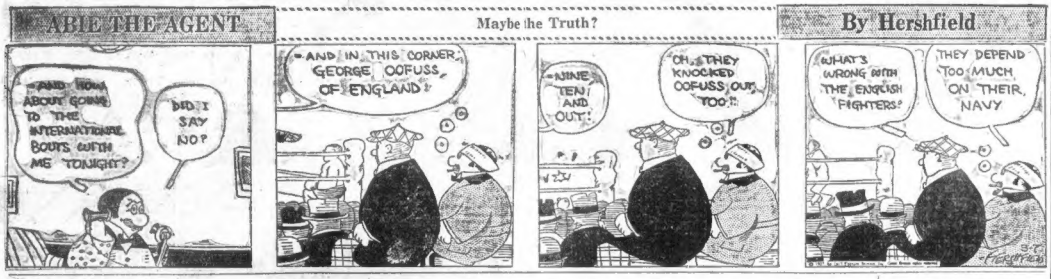
AND HOW ABOUT GOING TO THE INTERNATIONAL BOUTS WITH ME TONIGHT?
DID I SAY NOP
AND IN THIS CORNER, GEORGE OOFUSS, OF ENGLAND!
NINE, TEN! AND OUT!
OH, THEY KNOCKED OOFUSS OUT, TOO!!
WHAT'S WRONG WITH THE ENGLISH FIGHTERS?
THEY DEPEND TOO MUCH ON THEIR NAVY

By Hershfield

A WIFE'S MEDITATIONS

BETTER an hour of real romance, Glorianna, than a cycle of "necking"!

* * *

This is the season when a man begins to feel the need of a spring tonic, a brand new collection of cravats and a brand new temptation to pep him up and dispel that languid feeling.

* * *

A bachelor is in a dangerous way at this time of year if he has reached that sentimental stage where he can think of rice without shuddering.

* * *

True love might run as smoothly as a waltz, most of the time, if it weren't for the "cut-in," who nearly always arrives at the psychological moment to wreck it.

* * *

There is bound to be an awful smash-up when a girl goes into love or marriage with 1927 theories and an 1870 heart.

* * *

A girl doesn't worry much about her future these days, but she is sadly annoyed and disappointed if she has reached twenty without making a "past" for herself.

* * *

The eyes may be the windows of the soul and the nose the index to the character, but it's a man's MOUTH, dear heart, that is the keynote to the temper, temperament, grouches and temptations that you'll have to live with after you marry him!

* * *

When a man's wife agrees with everything he says it is not so often because she is too wise to argue with him as because she is so tired of LISTENING to him!

* * *

The only possible "happy ending" for some marriages is a quick and merciful divorce.

* * *

Nothing is quite so FUNNY as love or the mumps when you see somebody else suffering from them!

(Copyright, 1927, King Features Syd., Inc.)

SMART SAYINGS OF CLEVER CHILDREN

The Boston Evening American will pay $1 for published smart sayings. Address "Smart Sayings," Boston Evening American.

A teacher was trying to explain the word thief to one of her pupils.

Teacher—Now, Tommy, if I should put my hand in your pocket, and take out a dollar, what would you call me?

Tommy—A magician.

GEORGE GRADY,
No. 169 Broadway, Lawrence.

MEDBURY SAYS—

ACCORDING to police statistics, Chicago is now three crimes ahead of New York.

MANHATTAN needs two more holdups and a murder to get back into first place.

ILLINOIS also holds other records. Joliet has ten more house guests than Sing Sing.

THE average crook prefers to work in Chicago because the seats in the patrol wagon are more comfortable.

NOT only that, but they're reconstructed. A Cicero burglar says he's ridden to jail nine times and never had to stand up once.

HE'S upped the police patrol so much that the city made him buy the Mounse plates this year.

HE just can't help riding in the "Bleak Maria"; he inherits it. His father was born in a covered wagon.

HE'S got a wonderful education. Before he was twelve years old he'd gone through three reform schools.

AND now he's taking a post-graduate course at Joliet.

LAST year he worried the faculty to death by jumping over the campus wall.

HE was in such a hurry when he left that he didn't even wait for his diploma.

HE was a great man for fraternities. He bought a black-jack and joined the "I Sooka Guys."

HE got his Greek letters off restaurant menus. A handcuff is the fraternity.

SING SING, Joliet and San Quentin are three of our leading colleges where the students don't wear raccoon coats.

SO many of the scholars have escaped from San Quentin, that the warden is now giving correspondence school courses.

THIS enables the boys to complete their sentences at home.

TWICE a year the students who cut their classes gather at the Mexican border for a reunion.

EVEN the small cities are building such fine jails, that no matter what penitentiary a man is playing hookey from, he can resume his college life in any town.

Copyright, 1926, King Features Syndicate, Inc.

BY JOHN P. MEDBURY

LATEST NOVELTY IN PEARLS

Pearls Supposedly Symbolize Tears—But the tears are shed by those who do not possess some of the novelty pearl jewelry that is the season's rage. Especially lovely are the necklaces and shoulder pins of iridescent baroque pearls, featuring motifs of vari-colored flowers.

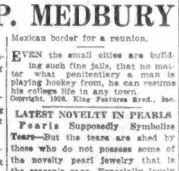

Don't scratch that rash—

Get rid of it!

Every time you scratch that itching spot, you only increase the inflammation. Resinol Ointment applied lightly stops the itching, allays the irritation and brings comfort almost immediately.

Resinol is also an excellent household dressing for burns, scalds, boils, chafing, stings, etc. Get a jar from your druggist and see how it hastens the healing.

Trial free

May we send you a free sample each of Resinol Soap and Ointment? Write Dept. 69, Resinol, Baltimore, Md.

THE BEST JOKE I EVER HEARD

The Boston Evening American will pay $1 for "Best Joke" published. Address "Best Joke," Boston Evening American.

I had taken my car out on a cold day and was covering the engine with a blanket. A little boy watching me said, "Don't cover it up, mister, I saw what it was."

Charles Crowell,
No. 58 Broadway, Malden.

Advertisement

All Help
in one tablet for
Colds

Modern science has developed four effective helps for colds. Now they are combined in one tablet, called HILL'S. One of the world's largest laboratories perfected the prescription. It is a well-proved, so quick and complete that we paid $1,000,000 for it.

HILL'S stops a cold in 24 hours. It checks the fever, opens the bowels, tones the entire system. It is kept ever-ready in millions of homes by people who have proved its powers.

Don't rely on lesser help. And don't delay. A cold need never develop if you keep HILL'S on hand. And it need not continue when you get it. Start it now.

Be Sure It's HILL'S Price 30c
CASCARA QUININE
Get Red Box with portrait

Children Cry for

Fletcher's
CASTORIA

MOTHER:—Fletcher's Castoria is especially prepared to relieve Infants in arms and Children all ages of Constipation, Flatulency, Wind Colic and Diarrhea; allaying Feverishness arising therefrom, and, by regulating the Stomach and Bowels, aids the assimilation of Food; giving healthy and natural sleep.

To avoid imitations, always look for the signature of Chas. H. Fletcher
Absolutely Harmless—No Opiates. Physicians everywhere recommend it.

HOGNAN'S
SLIKUM
"Smooths down the hair and keeps it there"

Advertisement

STOP BAD BREATH

People afflicted with bad breath find quick relief through Dr. Edwards' Olive Tablets. The pleasant, sugar-coated tablets are taken for bad breath by all who know them.

Dr. Edwards' Olive Tablets act gently but firmly on the bowels and liver, stimulating them to natural action, clearing the blood and gently purifying the entire system. They do that which dangerous calomel does without any of the bad after effects.

Olive Tablets bring no griping pain or any disagreeable effects.

Dr. F. M. Edwards discovered the formula after 20 years of practice among patients afflicted with bowel and liver complaint, with the attendant bad breath.

Olive Tablets are purely a vegetable compound mixed with olive oil; you will know them by their olive color. Take nightly for a week and note the effect. 15c, 30c and 60c. All druggists.

For Colds
BAYER
ASPIRIN

Proved safe by millions and prescribed by physicians for

Colds Headache Neuralgia Lumbago
Pain Toothache Neuritis Rheumatism

DOES NOT AFFECT THE HEART

Safe Accept only "Bayer" package which contains proven directions. Handy "Bayer" boxes of 12 tablets. Also bottles of 24 and 100—Druggists.

Aspirin is the trade mark of Bayer Manufacture of Monoaceticacidester of Salicylicacid

Nervous Indigestion

THE SELTZER THAT WON'T AFFECT THE HEART

Drug Abuse Foundation

Persons whose stomachs are upset from the strain of responsibility from a nervous or temperamental nature, will find immediate relief by taking Pepsinic Seltzer, the pleasing corrective for any stomach ailment. Results count. Get Pepsinic Seltzer at your druggist. You'll never be without it.
Endorsed by Prof. L. B. Allyn, McGhee Laboratories

Also Relieves
HEADACHE DYSPEPSIA
HEARTBURN GASTRITIS
INDIGESTION NAUSEA

PEPSINIC SELTZER

SEND 5c IN STAMPS FOR FREE SAMPLES

PEPSINIC SELTZER CO., INC., WORCESTER, MASS., U. S. A.

Business and Securities Still Holding Their Own

By B. C. FORBES.

NEW YORK, March 7.—Wall Street would stockholders of a corporation say if the management were to act as unintelligible as Congress acted towards the close of this session?

The Senate dawdled day after day during the early part of their work and then entered a stampede to do several months' work in as many days. The inevitable result was chaos. Things were done which should not have been done, and many things were left undone which should have been done. The exhibition was one rare in the history of Congress—perhaps explains in part why there has developed such a widespread antagonism to infusing more government into business. Were the managers and directors of a private enterprise to act similarly, the stockholders would throw them out.

B. C. Forbes.

NOTHING decisive has yet developed in industry, in business or in the security markets.

THE AVERAGE quotation for stocks on the New York Exchange last week again touched a new peak for the year. Activity, however, became somewhat more pronounced. It was evident that the advance for the time being is encountering more opposition. Certain stocks were depressed sharply. Others were marked up equally sharply. Manifestly, a battle of giants is on.

Sales of more than 2,000,000 shares in a day, however, indicate that the market is not strictly professional. The public must be buying and selling on quite a scale. The writer has been travelling a great deal lately and talking with many classes from many parts of the country, and the impression gathered is that interest in the stock market is today unusually widespread.

It cannot be said that sentiment outside of Wall street is either wholly bullish or wholly bearish. Some outsiders are buying, some selling, a fraction of the highest level of the year. Certain underlying interests have been turning from bonds to stocks. They regard the matter as safer than stocks at current level. It is assumed that money rates will not go materially higher; there is little danger of any serious decline in bonds. There is less certainty that stocks will also not even should money continue abundant and cheap. Incidentally, while cheap money will continue in ample supply at very reasonable rates.

CORPORATION profits may or may not rule high. Some of the companies have shown fine profit margins. The price trend has been downwards and the wage trend has been upwards. Some profit sharing has become intensely keen. There does seem to be room for doubt that profits are always large, not profits have not always been better than normal we even normal.

And so the long run net position of corporations is not always well covered by quotations for the general run of stocks. It is because of the uncertainty regarding profits that so many opinions are divided regarding the probable course of stock quotations.

TOTAL BUSINESS is still of heavy volume, as measured by the customary yardsticks. Railway traffic continues record-breaking. Bank clearings show gains. Building operations continue large. Profits are taxed. Foreign trade continues reasonably active. Copper is again higher. Cotton manufacturers are doing distinctly better. The steel industry is at least holding its own. Automobile manufacturers, and the motor industry, although leading companies are able to report satisfactory profits.

OCCASIONAL reports of unemployment come to hand. They are not at all serious in themselves, but those who are pessimistic portray them as full of significance.

THUS FAR 1927 may be said to have marked time. If nothing extraordinary favorable is developed, at least nothing extraordinarily unfavorable has developed. The prevailing expectation is for about as good business as was enjoyed last year.

(Copyright, 1927, by B. C. Forbes.)

'WIRELESS' TO DRIVE AUTOS POSSIBILITY

By FRANK B. MELOON,
Financial Editor.

Frank B. Hazen, San Francisco hydro-electric engineer, is credited by the Westinghouse Electric & Manufacturing Co. with having discovered a patented Westinghouse device to transmit electric power over unlimited distances. The engineers say this will make transmission of electric power across the continent a possibility.

* * *

I talked with Westinghouse officials aboard a steamship bound for Europe a few weeks ago regarding the possibilities of such a revolution as is now definitely announced. They stated it might be possible for automobiles to be operated by electricity to be supplied with wireless power through the air from scattered central stations. It will be recalled that a Greater Boston inventor perfected a plan during the war by which a way would operate all automobiles, airplanes, etc., within a certain radius. I believe this invention was secured by the United States government as a war weapon.

* * *

Development of the new invention will probably take some time, but it might conceivably lead to the use of more electric-driven automobiles, with a problematical effect on the world's gasoline market. It remains to be seen just how economically the power could be supplied and used before jumping at the conclusion it will result in any large displacing of gasoline.

* * *

Latest sale of a seat in the great private organization known as the New York Stock Exchange was for $152,000, just $6,000 under the previous sales and the highest mark reached by New York Cotton Exchange membership is $127,000, while the highest for $27,000 was reached from the previous sale. I understand the New York Cotton Exchange has been prospering greatly under its new president, T. Hubbard, Jr., Yale graduate, and Harvard man.

* * *

Public utilities can legitimately continue to swell their revenues by sales of the latest coin-in-the-slot ray machines they are now selling. These machines are very different from the "nickel" variety. The machines which the American Medical Society opposes having in unskilled hands. The "ultra" is used for treating milk and also for treatment of rickets in children and chickens.

* * *

Frequently we see statues of citizens who have distinguished themselves in one line of effort or another, but there is room for a number of statues of public leaders who deserve "costly recognition. Among those I would place the men then on Beacon Hill responsible for the drafting of legislation which drove the world's largest corporation, American Telephone, to be incorporated in New York instead of in Massachusetts, thus losing for the Bay State between $2,000,000 and $3,000,000 which appears to have belonged here most properly.

* * *

New England-born men, however, continue largely to direct American Telephone's destinies. Both President Walter S. Gifford and Chairman Edward J. Hall now hail from Commonwealth, together with numerous directors.

* * *

Walter G. Brown, formerly with Blodgett & Hall and Stone & Webster and Blodgett, Inc., now with Baker, Young & Co.

Dudley Swain & Shea have moved from No. 72 State street to the second floor of the new Brazer Building, which was completed in 1926 and incorporated in 1927. John L. Shea is president, Herbert F. Swain, treasurer, and William J. Haggerty, secretary.

Stock Analysis

White Motor Company is one of the largest automobile manufacturing companies specializing in production of commercial vehicles. It owns and operates a modern motor truck plant which covers about twenty-five acres of land at Cleveland, O.

The company was established almost entirely of the manufacture of trucks, but in recent years a huge expansion in the use of buses has made the production of this type of vehicle an increasingly important factor in the White Motor Company business.

During the ten years which ended in 1925, annual average net profits amounted to $2,250,000, or $3.10 a share, based on 500,000 shares of $50 par value; 1925 earnings were $10.10 a share on 800,000 shares, compared with $8.17 earned in 1924. It is estimated that 1926 earnings were substantially better than those of the previous year.

At the close of last report the company was in a sound financial condition with current assets of over $15,000,000 and current liabilities of only little over $3,000,000.

There were no bank loans outstanding. All funded debt was eliminated in 1925 with the retirement of purchase money obligations totalling $1,263,000. The company has no preferred stock.

The present dividend rate of $4 per share has been maintained without interruption since December, 1916. In April, 1926, a $5,000,000 stock dividend was distributed.

Advice Is Free

Before you buy or sell any stocks or bonds, you ought to get expert advice. Send your investment inquiries with stamp to Frank H. Meloon, financial editor, Boston Evening American, No. 5 Winthrop square, Boston, Mass. No replies can be made except by mail.

NEW YORK STOCKS

	Mar. 5 High	Mar. 5 Low	Mar. 5 Latest	Mar. 4 Close
Adams E & L	14	13¾	14	13¾
Adv Rumely	14⅝	13¾	14	13¾
Advanced L	3½	3½	3½	3½
Ajax Rubber	14⅝	14⅛	14⅝	14⅛
Ala Gt Sou	135	134	135	134
Al Chal Dge	17⅝	17⅜	17⅝	17⅜
Al Mfg	96	96	96	96
Amal Leather	17⅞	17⅜	17⅞	17⅜
Amal Sugar	47	46⅝	47	46⅝
Am Ag Chem	41	41	41	41
Am Bk Note	42¾	42¼	42¾	42¼
Am Brk & Fdy	44⅝	43⅞	44⅝	43⅞
Am Can	48⅝	48	48⅝	48
Am Car & Fdy	144¼	143	144¼	143
Am Chain A	30¾	30¼	30¾	30¼
Am Ice	20¾	20¼	20¾	20¼
Am Int Corp	20¾	20¼	20¾	20¼
Am Locomo	120	119	120	119
Am LaFrance	8¼	8	8¼	8
Am Linseed	24	23¾	24	23¾
Am Metal	12¼	11¾	11¾	11¾
Am Radiator	111¾	111¼	111¾	111¼
Am Smelting	143¾	142¾	143¾	142¾
Am Steel Fdy	43¾	43¼	43¾	43¼
Am Tel & Tel	156⅝	156⅛	156⅝	156⅛
Am Tob B	195¾	194¼	195¾	194¼
Am Woolen	23¾	23¼	23¾	23¼
An Wool pf	72	72	72	72
An Zinc A	25⅝	25⅜	25⅝	25⅜
Anaconda	47⅝	47	47⅝	47⅜
Armour Ill A	12	12	12	12⅛
Armour Ill B	12	11⅞	12	11⅞
Asso Dry Gds	42¾	42¼	42¾	42¼
Atch T & S F	143¾	143	143¾	143
Atl Cst Line	136½	136½	136½	136½
Atl Gulf & W I	46¾	46¼	46¾	46¼
Baldwin Loco	184¼	182¾	183¾	182¾
Balt & Ohio	113¾	111¾	113¾	111¾
Barnsdall A	30¾	30¼	30¾	30¼
Barns Chgrs	55	55	55	54¾
Belding Hem	24¾	24¼	24¾	24¼
Beth Steel	39¾	39¼	39¾	39¼
Briggs Mfg	33¾	33	33¾	32¾
Brklyn Man Tr	47¾	47¼	47¾	47¼
Brklyn Un Gas	117¾	117	117¾	117
Butterick	55¾	55¾	55¾	54¾
Calif Packing	74¾	74¼	74¾	74¼
Calif Petr	29¾	29¼	29¾	29¼
Can Pacific	184¼	184	184¼	183¾
Cen Leather	21	20¾	21	20¾
Chand Clev pf	123¾	123¼	123¾	—
Chas G Dietz	49¾	49¼	49¾	49¼
Chi M & St P	13¾	13¼	13¾	13⅜
Chi M&StP pf	26¾	26¼	26¾	26¼
Chi & Alton pf	9¾	9¾	9¾	9¾
Chi Gt West	15⅜	15	15⅜	15⅛
Chi Gt West pf	37¾	37¼	37¾	37¼
Chi & N W	82	81⅝	82	82¼
Chi Pneu Tool	128¼	126¾	128¼	129
Chi R I & Pac	80¼	80¼	80¼	80¼
Chile Copper	26⅜	26	26⅜	26⅜
Chrysler Corp	42¾	41¾	42¾	41¾
Coca Cola	181¾	181¾	181¾	182¾
Collins & Ain	81¾	81¾	81¾	83
Colo Fuel & I	59¾	58¾	59¾	58¾
Col Gas & E	85¾	85¼	85¾	85¼
Com Solv B	209	204¾	204¾	209
Con Diesel	15¾	15¾	15¾	—
Congoleum	19¾	19¼	19¾	19¼
Consol Cigar	81¾	81¼	81¾	81¼
Consol Textile	9¾	9¾	9¾	9¾
Cont Bak A	62	59¾	61	60
Cont Bak B	7¾	7¾	7¾	7¾
Con Textile	3¾	3¾	3¾	3¾
Corn Prod	51⅜	51⅛	51⅜	51⅛
Crucible Stl	91¾	90¾	91¾	91
Cuba Cane pf	46½	46¼	46½	46¾
Cuban-Amer	25	25	25	25
Cudahy Pack	129¾	129¼	129¾	129¼
Dodge Bros	24¾	24¾	24¾	24¾
Dupont d N	191¼	189¾	191¼	189¾
Eastman Kod	132¾	132	132¾	132
Elec Boat	15	14	15	14
Elec Pw & Lt	57¾	57¼	57¾	57¼
Elec S Batty	69¾	69	69¾	70¼
Erie R R	45¾	45¼	45¾	45¼
Erie R R pf	45¾	45¼	45¾	45¼
Erie Stm Sh	26¾	26¼	26¾	26¼
Eureka Vac	64¼	63½	63½	64¼
Fairbks Mor	23¾	23¼	23¾	23¼
Famous Plays	111¾	111¼	111¾	111¼
Fed Lt & Trac	42¾	42¼	42¾	42¼
Fed Mot Trp	28¾	28¼	28¾	28¼
Fisk Rubber	19	18¾	19	18¾
Fleischmann	58	57¾	58	57¾
Freeport	43¾	43	43	43¾
Fulton Iron	31	31	31	—
Gabriel Snub	8¾	8¾	8¾	8¾
Gen Asphalt	91¾	89¾	91¾	91¼
Gen Cigar	54¾	54¼	54¾	54¼
Gen Electric	44¾	44¼	44¾	44¼
Gen Motors	167½	165	165	167
Gen Petr	56	55¾	56	55¾
Gen Ry Sig	113¾	113¼	113¾	113¾
Goodrich Tire	56¾	56¾	56¾	56¾
Goodyear Tire	65¾	65¼	65¾	65¼
Gt Northn pf	85¾	85¼	85¾	85¾
Gt West Sug	114¼	114¼	114¼	114¼
Houston Oil	157¾	157¼	157¾	157¼
Howe Sound	39¾	39¼	39¾	39¼
Hud & Mn Rlt	52¾	52¼	52¾	52¼
Hudson Motor	53¾	53¼	53¾	53¼
Ill Central	125¼	125¼	125¼	126
Inspiration C	39¾	39¼	39¾	39¼
Inter Rubber	14¾	14¼	14¾	14¾
Int Harvester	157¾	157¼	157¾	159¼
Int Nickel	40¾	40¼	40¾	40¼
Int Paper A	47	47	47	47¾
Int Pap Ltd	57¾	56¾	57¾	57¾
Int Pap & P	51¾	51¼	51¾	51¾
Int Shoe	40¾	40¼	40¾	40¾
Int Telep & T	127¾	127	127¾	127¾
Jordan Motor	16¾	16¼	16¾	16¾
Kan City So	61¾	61¼	61¾	61¾
Kayser & Co	51¾	51	51¾	52
Kresge Co	49	49	49	49
Kresge Dept	65¾	65¼	65¾	65¾
Kress Co	68¾	68	68¾	68
Lambert	49¾	49¼	49¾	49¾
Lehigh Valley	117	116¾	117	118
Lehigh Coal	34¾	34¼	34¾	34¼
Liggett & M	93	92¾	92¾	92¾
Liggett Sec B	92¾	92¼	92¾	92¾
Loew's Inc	53¾	53¼	53¾	53¾
Lorillard Inc	57¾	56¾	57¾	56¾
Mack Trucks	67¾	67	67¾	67¾
Manati Sug	6¾	6¾	6¾	6¾
Manh Shirt	64¾	64¼	64¾	64¾
May Dept Str	76¾	76¼	76¾	76¾
Miami Copper	26¾	26¾	26¾	26¾
Mid Steel Pr	16¾	16¼	16¾	16¾
Mo Kan & Tex	28	28	28	28
Mo Kan&Tex pf	100¾	100¾	100¾	—
Mo Pacific pf	100¾	100¾	100¾	—
Montana Pow	87¾	87¼	87¾	87¾
Montg Ward	67¾	67	67¾	68¾
Motor Wheel	22¾	22¼	22¾	22¾
Mother Lode	4¾	4¼	4¾	4¾
Nash Motors	34¾	34¼	34¾	35
Nash Motors	66¾	66½	66½	66¾
Nat Acme Co	105	103¾	105	105
Nat Dairy Pr	76¾	76¼	76¾	76¾
Nat Distil	24¾	23¾	23¾	24¾
Nat Lead B	73¾	73¼	73¾	73¾
Nat Supply	30¾	30¼	30¾	30¾
Nev Cons Cop	14¾	14¼	14¾	14¾
New York Air	140¾	140¾	140¾	140¾
NYC & St L	130½	130½	130½	130½
NY C & St L pf	93¾	93¾	93¾	94
NY NH & H	37¾	33¾	34	34
NY Ont & W	28¾	28¼	28¾	28¾
NY Shipbuild	34¾	34¼	34¾	34¾
North Am	47¾	47¼	47¾	47¾
Nor Pac	86¾	86¼	86¾	86¾
Ohio Oil	94¾	93¾	94¾	94¾
Owens Bottle	79	79	79	—
Pac Gas & El	32¾	32¼	32¾	32¾
Packard Motor	34¾	34¼	34¾	34¾
Pan-Am Pet	61	60	60	62
Pan-Am Pet B	62¾	61¾	62¾	62¾
Pan-Am West	30¾	30¼	30¾	30¾
Park & Tilford	22	22	22	22
Penn RR	48¾	48¼	48¾	48¾
Penn Seaboard	122	122	122	123¾
Phila & R Co	43¾	44¾	44¾	45¾
Phillips Petrol	36¾	36¼	36¾	36¾
Pierce Arrow	10¾	10¼	10¾	10¾
Pierce Arr pf	95	95	95	95¼
Pierce Petrol	3	3	3	3
Pittsburgh Coal	71	70¾	71	70¾
Pullm Co	55¾	55¼	55¾	55¾
Pullman Inc	130¾	130¼	130¾	131
Pure Oil	32¾	31¾	32	32¼
Purity Bak	34¾	34¼	34¾	34¾
Reading	104	102¾	103	103¾
Remington T	160¾	160	160	160
Replogle Steel	12¾	12¼	12¾	12¾
Rep Iron & S	70¾	69¾	70¾	70¾
Reynolds T	111¾	111¼	111¾	107¾
Royal Dutch	51¾	51¼	51¾	51¾
Safety Cable	63¾	61¾	63¾	63¾
Savage Arms	11¾	11¼	11¾	11¾
St L & S Fr	110¾	110¾	110¾	111¾
St L S W pf	68¾	67¾	68¾	—
St Oil Ind	47¾	47¼	47¾	47¾
Savage Arms	71¾	71¼	71¾	71¾
Sealed Sec	15¾	15¼	15¾	15¾
Shattuck F G	62	62	62	62
Shell Union	30¾	30¼	30¾	30¾
Simms Magneto	24¾	24¼	24¾	24¾
Simms Petrol	20¾	20¼	20¾	20¾
Skelly Oil	24	23¾	24	24
Snider Pac	17¾	16¾	17¾	17¾
So Cal Edison	33¾	33¼	33¾	33¾
So Pac Co	85¾	85¼	85¾	85¾
So Dairy B	13¾	13¼	13¾	13¾
So P R Sug	168	168	168	168¾
Spanish River	39¾	39¼	39¾	39¾
Spicer Mfg	26¾	26¼	26¾	26¾
Std Gas & El	56¾	56¼	56¾	55¾
Std Oil Cal	56¾	56¼	56¾	56¾
Std Oil N J	37¾	37¾	38	—
Std Oil N Y	31¾	31¼	31¾	31¾
Stewart-W Sp	62	62	62	62
Stromberg Cb	36	36	36	—
Studebaker	50¾	50¼	50¾	50¾
Superior Oil	5¾	5¼	5¾	5¾
Tenn Cop & C	11¾	11¼	11¾	—
Texas Corp	73¾	73¼	73¾	73¾
Tex Gulf Sul	55¾	54¾	54¾	54¾
Tex Pac L&T	20¾	20¼	20¾	20¾
Tex Pac Coal	14¾	14¼	14¾	14¾
Tex & PacR&IT	60¾	60¼	60¾	61¾
Tide Wat A	39¾	39¼	39¾	39¾
Timken R B	88¾	88¼	88¾	89¾
Transcontl Oil	4¾	4¾	4¾	4¾
Transue & W	118¾	118¼	118¾	118
Un Oil of Cal	49¾	49¼	49¾	—
Union Pac	145¾	144¾	144¾	144¾
U Cigar Stor	74¾	74¼	74¾	74¾
Un Drug	166	165	166	165
U Fruit	42¾	42¼	42¾	42¾
U S Distrib	55	55	55	55
U S Ind Alc	83¾	82¾	83¾	84
U S Rity & I	54¾	54¼	54¾	54¾
U S Rubber	64¾	63¾	63¾	64¾
U S Sm & Ref	38¾	38	38	38½
U S Steel	157¾	156¾	157¾	157¾
U S Steel pf	164¾	164¼	164¾	164¾
Utah Copper	114¾	114¼	114¾	114¾
Utd Drug	34¾	34¼	34¾	34¾
Vivaudou	24¾	24	24¾	24¾
Wabash RR	69¾	68¾	69¾	70¾
Wabash A	63¾	63¼	63¾	63¾
Walworth	21¾	21¼	21¾	—
Warner Pic	29¾	29¼	29¾	29¼
Warren Bros	77	77	77	—
Western Md	27¾	27¼	27¾	27¾
Western Pac	97¾	97¼	97¾	97¾
Westing'e El	73¾	73¼	73¾	73¾
West A B	150¾	150¼	150¾	150¼
Western Un	97¾	97¼	97¾	97¾
Wilson & Co	14¾	14	14¾	14¾
Woolworth	124¾	123¾	124¾	124¾
Wright Aero	32¾	32¼	32¾	32¾
Yellow Truck	27	26¾	27	27
Youngstn Sh	76¾	76¼	76¾	76¾

*Ex-dividend.

Boston Stocks

	Mar. 7 High	Mar. 7 Low	Mar. 7 Latest	Mar. 5 Close
Am Can	48¾	48¼	48¾	48¾
Allied Chem	157¾	157¾	157¾	156¾
Am Pneu 2 pf	19	19	19	—
Am Snuff pf	149½	149½	149½	151
Am Tel	159½	159	159	159
Am Wool pf	73¾	73¼	73¾	71¾
Amoskeag	122	122	122	123½
Amoskeag pf	82	82	82	—
Anaconda	47⅜	46⅝	47⅛	47⅜
Arlington	46	46	46	46
Atchison	147½	146¾	146¾	147¾
Atl Coast L	136½	136½	136½	136½
Bingham	42⅝	42	42	—
Bos Elev	87¾	87¼	87¾	87¾
Bos Elev 2 pf	107	107	107	—
Bos & Maine	53	53	53	—
B & M pf pfd	106	106	106	—
B & M 6% pf	104	104	104	—
B & Me Ct stp	94	94	94	—
B & Me Ct stp	129	129	129	131
Beth St	40⅜	40¼	40⅜	40⅜
Cal & Hecla	15⅝	15	15	15
Calumet	119¾	119¾	119¾	119¾
Cop Range	43⅜	43⅛	43⅜	43⅛
Dodge A	24¾	24¾	24¾	—
Du Pont	190¾	189¼	190¾	190¾
Eastern S S	48⅝	48⅜	48⅝	48⅜
Edison	224	224	224	224
Erie	44¾	44¼	44¾	44¾
European S	27¾	27¼	27¾	27¼
Eastern Mfg	—	—	—	21¾
Fairbks Mors	167¾	165¾	165¾	166
Gillette	90	90	90	90½
Granby	25¾	25¼	25¾	25¾
Gen Asphalt	89¾	89¼	89¾	89¾
Hood Rub	41	41	41	41
Hudson	53¾	53¼	53¾	53¾
Int Comb	57¾	56¾	57	57¾
Isle Royale	44¾	44¼	44¾	44¾
Kelsey	104¾	104¼	104¾	104¾
Marland	54¾	53¾	53¾	54¾
Mass Gas	97¾	97¼	97¾	97¾
Montgy-Ward	67¾	67¾	67¾	67¾
NE Pub Ser	96	96	96	96
N Y Central	139¾	139¼	139¾	139¾
NY & NH	51¾	51¼	51¾	51¾
Nipissing	8¾	8¾	8¾	—
North Butte	7¾	7¾	7¾	7¾
No Pacific	85¾	85¾	85¾	86
Pan Am B	61¾	60¾	60¾	62¾
Penn R R	48¾	48¾	48¾	48¾
Phillips	56¾	56¾	56¾	56¾
Pullman	130¾	130¼	130¾	130¾
Radio	53¾	51¾	52¾	53¾
St. Mary's	24¾	24¾	24¾	24
Pacific	29¾	29¼	29¾	29¾
Studebaker	50	50	50	50¾
Swedish-A	108	108	108	108
Swift & Co	135¾	135	135	135¾
Swift Intl	20¾	20¼	20¾	20¾
Texas Co	73¾	73¼	73¾	73¾
U Drug 1 pf	59	59	59	59¾
U S Rubber	64¾	64¾	64¾	—
United Shoe	44¾	44¼	44¾	44¾
U S F & S pf	87¾	87¾	87¾	87¾
U S Steel	157¾	156¾	157¾	157¾
Warren Bros	78	77	77¾	77¾
Westinghouse	73¾	72¾	73¾	72¾

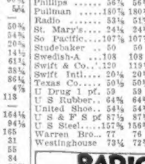

SATURDAY the papers told us of the rescue by radio of the crew of a Spanish freighter adrift at sea. The SOS call from the heavily sinking Spaniard came from far off the New York coast. The lives of forty men depended upon someone, an amateur operator, a large liner, a naval station, perhaps a broadcast station picking up the SOS and relaying it. It was picked up and the men saved.

* * *

Sometimes when we are listening to the higher stations code from shipping breaks in smooth reception of distant programs. Perhaps the man who can read code there is sometimes conscious of more interesting on the air than an appeal to buy shoes, ink, or paving blocks. While the appeal more commercial broadcaster may be truly heart rending from his point of view, the SOS call occasionally used, shows us very poignantly that radio has more serious uses than the one with which most of us associate it with.

* * *

Some shipping companies are so reactionary that they will not install radio because it costs them a few thousand dollars.

* * *

One of the practical ways in which radio may help mankind is by helping the formation of a federation of radio duties and taxes. Instead of a formal political federation we mean that the use of transcontinental broadcasts by powerful stations English speaking people the world over could gradually be made one in thought.

Such a group of hundreds of millions of people, if it wished, could probably render war very unlikely. At least it would be a very large portion of intelligent, powerful and civilized humanity.

Excellent communication in these States has made the man of Oregon the counterpart of the man of Idaho and of every other State. Radio is doing its share.

Combination of the tie-up idea, more of the world would gradually absorb higher ideals.

* * *

The air sounded mushy and full of snorts, sighs and clicks, with slight fading as we listened last night. Outside stations came through poorly and below the locals, only KDKA could be heard well enough to be worth listening to.

The station at WEAF was fairly loud. Others on the national chain broadcasts were heard above 400 metres, but could not be identified due to lack of signing.

* * *

Coming back to Boston, we want you to listen to Jimmie Gallagher and his team tonight from WNAC. Probably Jimmie will sing "Bridgett O'Flynn." Usually dance teams play better than they sing. This is a worthy exception.

* * *

On WBZ's transmission last night we noticed a bad line crackle, which seriously impaired clear reception. Tuning away we heard the same program in much better fashion from KDKA.

* * *

Our evening's honors go to the Atwater Kent concert quartette. The London string quarette, from Germany, presented an hour which contained wonderful selections from the immortals. Their playing was such as to bring out the beauties of Mozart and Tschaikowsky and Beethoven so that the most inexpert type, musically speaking, could enjoy the concert.

"Sally in Our Alley" was the surprise which Nevada Newton gave in contrast how peaceful and restful that more serious type of musicianship may be.

The Russian folk song, "Andante Cantabile," showed great finish and freshness of presentation. If all classical concerts can be as well presented as this Atwater Kent broadcast, then we know that America will find that Beethoven, Wagner, Mozart, Schubert and all the long list of others have beautiful surprises for those who can listen.

Radio Editor:
Boston Evening American,
No. 5 Winthrop Sq., Boston.
My preferences for radio entertainment are as follows:

Vaudeville ..... Vocal
Orchestral Music
(a) Classical ..... (a) Classical Solos .....
(b) Semi-Classical ..... (b) Semi-Classical Solos..
(c) Dance .....
Chamber Music ..... (c) Classical Choral .....
Brass Band ..... (d) Semi-Classical Choral..
News Talks .....
Scientific and Informative Talks ..... Short Plays.....
Long Plays.....
Name .....
Address .....

Indicate the order of your preferences by the numbers 1, 2, and 3, etc. Mail coupon to Radio Editor.

State Street Notes

KERR MILLS of American Thread Co., Fall River, began five-day week, effective yesterday stock at 115 and accrued dividends.

GOVERNOR FULLER signed petition of Exchange Trust Company that it be allowed to hold additional real estate in Boston to amount of $1,000,000 in addition to present holdings.

WESTINGHOUSE is to devote almost entire advertising program to newspapers.

WESTFIELD has awarded $300,000 loan, Canada, $150,000 repaid early October 6 and November 2, to First National Bank of Boston at 3.61 per cent basis.

PUBLIC SERVICE Electric Power has called for redemption May 1 all its 7 per cent preferred stock at 115 and accrued dividends.

MILLION dollars a week is being collected in duties at port of Massachusetts customs district. During February imports aggregated $7,026,751 with duties thereon of $4,193,927.

MASS. imports for eight months end-ing February 28 totaled $52,825,825, against which duties of $33,-478,875 were assessed.

EASTERN Steamship Lines, Inc., re-ports for January deficit after charges of $37,069 against deficit of $16,354 in January, 1926.

DIRECTORS of Eastern S. S. de-clared regular quarterly dividend of $1.75 a share on first preferred stock and regular quarterly dividend of 87 cents a share on no par preferred stock.

ROCK ISLAND earned $10.67 a share on common in 1926 against $4.56 in 1925.

MANCHESTER, N. H., will receive bids next March 9 for purchase of $300,000 loan maturing Dec. 7.

CITIES SERVICE RISES IN BIG CURB TRADING

New York, March 7.—Cities Service featured the curb market today with an initial sale at 45¼ up 1¼, and then moved to 46 on 30 on active trading. Humble gained slightly at 55 and Vacuum sold unchanged at 102½. Commonwealth Power advanced ¼ to a new high of 38¼ and Rio Tinto was 1 point higher at 206. Goodyear was unchanged at 57.

Wall Street Gossip

ATCHISON handled 37,355 revenue freight cars in week ended March 4, against 32,801 in the same week last year.

**BLAIR & Co., Inc., purchased

Educational

Dancing 35

Look! 6 Private Lessons $5
OR 14 CLASS $5
MODEL
School—Modern Dancing
PERSONALLY SUPERVISED AND DIRECTED BY
MISS FAWCETT
& MISS HOYT
177 Huntington Av.
B.B.6153 Any Hour Any Day

10 PRIVATE $6
& CLASS $6
BALLROOM
Beginners Here
A Superior School
Where Correctly
Florence Kelly
School of Modern Dancing
240 HUNTINGTON AVE.
TEL. B. B. 7507

BECOME AN ENTERTAINER
Learn Stage Dancing
Quickly!
From Boston's Leading Dancing Master
LEO F. LERNER (Inc.)
LERNER'S
SENSATIONAL STAGE
DANCING SCHOOL
ENROLLMENTS NOW OPEN
926 MASS. AVE. AT HUNTINGTON AVE.
TEL. B. B. 0688 10 A.M. TO 10 P.M.
ALL KINDS OF MODERN & STAGE DANCING
Dances Taught Quickly
PUPILS APPEARED IN ALL LEADING VAUDEVILLE PRODUCTIONS
SPECIAL CLASSES FOR BEGINNERS!

L. E. Whitney, 66 Gilbert st., Belmont.

FOR LATEST BALL ROOM DANCING
NEW ENGLAND'S FINEST TEACHER
PROF. WISEMAN
330 Tremont St. Tel. Beach 5072.
Only school in Boston teaching ballroom dancing. Argentine, Tango, Exhibition Waltz, Whirlwind, One Step and Apache. Personal instruction by Prof. Wiseman, BOSTON'S MOST RELIABLE SCHOOL.

PROF. RITTER
206 TREMONT ST. BEACH 3072
STAGE DANCING
Soft Shoe, Buck and Wing, Charleston, also waltz, fox trot, recognized professional dancing expert, 18 years' stage experience. Ida Bendix, 145 Pleasant st., Malden.
LATEST STEPS GUARANTEED IN 10 Hour Course
Prof. LESLIE'S
330 Mass Ave., Ken. 6672
BALLROOM
Black-Bottom, Valencia, Collegiate, Fox Trot, Waltz, Tango.
STAGE
Black-Bottom, Buck and Wing, Modern Comedy, Soft Shoe, Waltz Clog, Eccentric Dancing.
Reasonable Rates Results Guaranteed
C. C. Borrill, 293 Hancock st., Dorchester.

FREE! FREE! 5 HOUR
SHUBERT SCHOOL
Next Hour 9 Majestic Theatre.
FREE! FREE! 5 HOUR COURSE IN STAGE DANCING GIVEN EACH WEEK. PUPILS ENROLLING NOW FOR NEXT WEEK'S FREE COURSE. PRIVATE LESSONS BY APPOINTMENT. DANCING EVERY SATURDAY AFTERNOON AND EVENING BY PROFESSIONAL DANCERS. PERSONAL SUPERVISION.
Paramount 228 MASS. AVE. AT SYMPHONY
THE ONLY ACROBATIC DANCING SCHOOL IN BOSTON WITH 20 YEARS EXPERIENCE IN TEACHING.
EXPERT LIMBERING AND STRETCHING
ALL KINDS OF STAGE DANCING, INCLUDING Eccentric, Buck and Wing, Soft Shoe, Exhibition Dancing, Specialties, Etc.
Special—Ballroom Dancing
HAL CROSBY

A. Colucci, 14 Decatur st., city.

State Conservatory
OF DANCING
State Ballroom, State Theatre Bldg., Mass Ave., Stage, Ballet and Modern Ballroom Dancing taught by Mme. Lillian Shaw, Harry DeWolfe, Master of Ballet, Metro politan Opera House, N. Y. 50c a lesson. Call or phone Kenmore 9000.

HAZEL BOONE
"Boston's most centrally located studio."
Every Type of Dancing
BEGINNERS
Advanced, Professional, Children. Adults
Private and class lessons daily
176 TREMONT ST. Beach 9128

Metropolitan School
STAGE DANCING
Soft-Shoe, Waltz-Clog, Buck and Wing, Ballroom.
226 STUART ST., ROOM 1
Cor. A. Shelley, Mgr. Tel. Hancock 1077-M

Paparone's 1176 Boylston St. at Mass. Ave.
Latest Ballroom Dances and Argentine Tango as specialties. Classes Tuesday and Fridays. Private by appointment. Tel. Back Bay 6000.

W.H.O'Brien 295 Huntington Ave. Tel. Kenmore 4782
Classes every Tues. and Thurs. 9-11. Private lessons anything. Normal course.

LOOMIS Tel. KENMORE 0138
PRIVATE LESSONS IN MODERN STAGE AND ARTISTIC CLASSES Mon., Thurs., Eve. 8to

J. FORAN Studio: Bradley Studio, Ken. 9191
Private lessons 10 to 12 Dartmouth Street
Special—Ballroom Dancing, Mondays, 8to
Patricia Delmar, 104 N. Harvard st., Allston.

$1 IN PRIVATE STUDIO
Learn Ballroom Dancing in Short Time
Mabel G. Hall 1 MASS. AV. Kenmore 9629

Grace Darling 290 Huntington Ave
Open Evenings. Opp. Symphony Hall
Private lessons any time. Kenmore 9430

DEVONSHIRE School of Dancing
Mon. Eve. Class, Dancing, 8 to 12. Private lessons. Class Dancing, 200 Mass. Ave. Ken. 66.

Ballroom Dancing
Best boy for beginners. Private lessons 10a.m. to 9p.m. Studio, 31 Hamilton pl. Hall to let.
WINDSOR SCHOOL—Private lessons, 9a.m. to 10:30p.m. Ken 0433. 160 Dartmouth st. Room 3. Miss Mercier in charge.

WANTED—20 boys and girls, 14 yrs. and under, free class in ballroom dancing. Commencing 8:00 p.m. Mass. Ave. Rm. 2, 926 Mass. Ave. Ken. 6672.

Beacon Hill Dancing School
Tel. Hancock 1106. 9 Winter St.
BOSTON'S LEADING SCHOOL. Cards, classes. Reduced rates now. Frances. 170 Tremont st. Beach 1710.
Prof. Geoffroi, 154 Tremont st., Dorchester
NEW CLASSES FORMING—Ready to enter boxing positions. Send for circular. STUDENT LAW BOXING SCHOOL, 125 Tremont st., Beach 1403.
FARRIAN School of Beauty Culture specializes in marcelling and hairdressing at reduced rates weekly payments. Miss Farrian, 8 Bosworth st. Tel. Beach 8478.
FOUR DIRGS wanted to learn hairdressing; also to learn manicuring. Apply 9:30 to 10:30 Tremont st. Hadley's Shop.
H. Hunter, 1 Lenox st., Melrose.

Private Instruction 41

Small Boy, Small st., Stoneham.

Saxophone 10 to 20 Easy Private Lessons
Christensen, 700 Boylston Bldg., 630 Wash. st.

Trade Instruction 42

BARBER—HAIRDRESSING
Beauty Culture—Three courses for one price. Complexion, room, board, tools, good living, individual day and evening, most modern, best equipped, best instruction. Graduates in big demand. Catalog free. Call or write 9 Tremont st. Hall Barber College.

Hunt'n Auto School
3284 Washington Ave., Opposite Y. M. C. A.
7—ROAD LESSONS—$15
Full License Course $12. Course for ladies. Closed car used. Phone Tremont, Roxbury 3179.

IF IT IS HELP YOU PROVE THAT YOU CAN DO WHAT YOU BELIEVE YOU CAN DO. For $20 we can teach you to be an INTERIOR DECORATOR. Good openings earn from $50 to $500 per week. Call or write. Inst. Inc. 160 Boylston st.

Automobile Trade Instruction

BARBERING & BOBBING
A post-graduate course gives free of charge to all graduates. Expert instruction, the most modern school, assures success. Day and evening. BARBER SCHOOL, Head quarters 1025 Wash. St., Boston, near Dover. Tel. Beach 4402.

LEARN BARBERING and shingle bobbing plenty of practice, best instruct'n. Old Rubio Barber School, 902 Wash. St., Boston.

DAYTIME—NIGHT—Day and evening classes, weekly tuition. Many successful graduates. Send for catalog. Bryant & Stratton Business College, 31 Merrimac st., Boston.

Situations Wanted

Situations Wanted—Male 48

CARPENTER—Learning experienced state man, estimating, wages reasonable. This paper. R 1000.
H. Hunt, 1 Lenox st., Melrose.

Help Wanted

Help Wanted—Female 55

STITCHERS
Wanted on khaki pants. Steady work, ideal surroundings and conditions. Overall Co., 112 Shawmut Ave., Boston.

WOMAN
Must be over 25 for high grade work in mid season fashion. No canvassing. Call room 4711 for appointment.

CHARLESTON—Girl Navy Bottom dungaree wanted MOXO BARKER Theatrical Building Office, Washington and Lin. 5700

A. T. Butler, 1 Beck terrace, Dorchester.

WAITRESS—Wanted, girl for light housework with baby. Call Everett 1605-M.

WOMEN—Wanted, musical comedy company; chance for few inexperienced girls with good voices. Call 10 to 12 noon, 60 Boylston Sq., Boston.

$20 TO $35 WEEKLY—Exp. Advt. cards at home. Send 2c. stamp. No canvassing. Write quick. ADMR ADVERTISING CO., Dept. 1, 1440 Broadway, CINCINNATI, OHIO.

J. Coffin, 56 Crescent st., Stoneham.

Help Wanted—Male 54

Harmonica Players
Wanted, girls for BROADWAY ENTERTAINERS' AGENCY 827 Tremont St., Boston.

Help—Male and Female 57

SALESMEN and women for famous insecticide, illness; commission. Malden 1738-R after 6 p.m. Ask for Mr. Otis.

Solicitors, Canvassers, Agents 58
$10 to $20 daily. Women, men or space time. Clinton Towel Co., Clinton, Mass.

SALESMEN—Experienced to handle line of auto soaps, greases, oils, for old established, long established trade. Apply Room 1, Bacon's Cafeteria Co., Rome, N. Y.

Thomas Cook & Son, 245 Boylston st., Boston.

Business Opportunities 62

DRUG STORE

30 years established trade in busy section of Cambridge; account sacrifice for quick sale. Chamberlain, South Boston 2000.

GARAGE

Equipped and running; for sale or to let, reasonable. Inquire 1 Bow st., Boston.

EXCEPTIONAL OPPORTUNITY
for ambitious low priced, opposite new High School, Everett car, 3 tracks, single family house, 7 rms., 2 baths, steam heat 12 Dillaway st. Tel. Everett 1189-M.

NURSERYMAN'S open air market for sale; 20-14 acres; very cheap. Tel. Kenmore 2000.

Saml. Evans, 91 Fremont ave., Everett.

VARIETY STORE—Good chance; cash price $1000; stock and fixtures. Inquire 1 Bow st., Boston.

VARIETY Fruit Store, prop. bus. location, Cambridge. Tel. Kenmore 7747, 8:30-10:30.

LADY with $2000 to invest may become a partner in business of established reputation; must be of high character and a successful business woman with experience of handling a handsome monthly income without work or interference.

Box 1000, 1 Lenox st., Melrose.

PARTNER wanted to make sales and service on small machine. Call between 9-10 Petts Avenue, 344 Broadway, Revere 1225.

Wm. Lewis, 1 Bow st., Boston.

Business Opportunities Wanted 63

WANTED—Man or woman to take out first mortgages on woman of 36 years for sum of $5,000 dollars. Is willing to start a business to support 2 small children and husband. Address Box 1000, 1 Lenox st., Melrose.

WANTED—Dry goods or gents' furnishings store in suburbs; must be cheap. Address must be substantial established business only. Box 1000, 1 Lenox st., Melrose.

James Grant, 910 Center st., Cambridge.

Financial

Money to Loan—On Chattels 71

Workingman's Loan Ass'n STATE No. 9
Robert and Peter Peloe, Managers
Loans made on furniture and pianos at 1% per month on small charge for service. Call, write or phone.
LOANS AT BACK AT RATE OF $4 PER MONTH ON $100
1 Beacon St., Room 309 Tel. Hay. 1200
R. Kenmore 904 Tremont st., Somerville.

QUICK loans on furniture, pianos, etc., up to $300 to homekeepers. Easy instalments; strictly confidential. Security Loan Service, 19 Tremont St., Rm. 39. Tel. 7-2-5-3.

IF YOU EARN $25 A WEEK OR MORE and can get sure without security and prefer to borrow from us, call ROOM 301, 53 Washington St.

$300 to $1000 to homekeepers only; no endorser, no red tape, no delay. ROOM 1002, 40 COURT STREET.

LOANS made on furniture, pianos, without removal; easy payment terms; only reputable concerns solicited. Co. 552 Mass Ave. Cambridge. Lin. 37.

$10 to $300 loans to homekeepers. Roxbury Branch Personal Finance Co., 2nd floor, 2361 Washington st., Roxbury. Tel. Dud. 0700. Room 200 Tremont st., Boston.

QUICK loans on furniture, pianos, automobiles, etc. Security Service Co., 1 Beacon st., Room 1101. Tel. Hay. 1200.

LOANS up to $300 by homekeepers; easy payment terms; only reputable concerns solicited. Co. 552 Mass Ave. Cambridge. Lin. 37.

$10 to $300 loans to homekeepers. Somerville Branch Personal Finance Co., 2nd floor, 2 Central st., Somerville. Tel. Som. 0700. Room 200 Tremont st., Boston.

QUICK loans on furniture, pianos, automobiles, etc. Security Service Co., 1 Beacon st., Room 1101. Tel. Hay. 1200.

LOANS $25 to $300 to homekeepers. Easy payments. Strictly confidential. Security Loan Service, 19 Tremont St., Rm. 39. Tel. 7-2-5-3.

$300 to $1000 to homekeepers only; no endorser, no red tape, no delay. ROOM 1002, 40 COURT STREET.

LOANS made on furniture, pianos, without removal; easy payment terms; only reputable concerns solicited. Co. 552 Mass Ave. Cambridge. Lin. 37.

$10 to $300 loans to homekeepers. Roxbury Branch Personal Finance Co., 2nd floor, 2361 Washington st., Roxbury. Tel. Dud. 0700. Room 200 Tremont st., Boston.

QUICK loans on furniture, pianos, automobiles, etc. Security Service Co., 1 Beacon st., Room 1101. Tel. Hay. 1200.

LOANS $25 to $300 to homekeepers. Easy payments. Strictly confidential. Security Loan Service, 19 Tremont St., Rm. 39. Tel. 7-2-5-3.

Real Estate

Suburban for Sale 70

FOX BURY
St. Patrick's Parish. Two double houses of 6 rooms each, owner occupies one side, family in rear with sunroom, garages at rear, 2 feet of land, bank mortgage $9,000. Price asked for all of this property $12,000. Call by appointment at 2:00 P.M. James A. Fraser 283 Dudley st. Tel. Highlands 0181, Res. 1581-R.

J. Young, 3 N. Market st., Arlington.

$200 DOWN
BALANCE RENT
New 9-room single, sun parlor, garage, in-built garage, improved corner lot, 2 blocks to car, American neighborhood.
Open for inspection. Shown and rented, $200 down; Frank Colby, 1st floor, 10a. North 2976.

EVERETT
5 AND 7-room bungalows, 76 Bennet st., best cases, open fireplaces, light and basement with gas hood, location, easy terms. Call Eve 2779.

FOR SALE
Bargains: Only $500 down, 2-3 and 6 family houses in all parts of Boston and Somerville, Chelsea, East Boston; will rent or sell. Call evenings, Mr. Bennett, 2-4 p.m.

Manuel Rose, 68 Mixed st., Norwood.

DORCHESTER—Single house 6 rms., 2 lots, 2 lots, good garage, $6,500. Eve. Beach 4402.

EVERETT—Single house 6 rms., 2 lots, good garage, $6,500. Eve. Beach 4402.

FALL RIVER—On Highlands, 8-room Colonial house, only 6 years old, hot water heat, garage, fine lawn, shrubbery, etc. Price $8,500. Terms. Owner, 1 Bow st., Boston.

FALL RIVER—Well built 2-family house, 7-7 rms., 2 baths, steam heat, garage, fine lawn, shrubbery, etc. Price $8,500. Terms. Owner, 1 Bow st., Boston.

FALL RIVER—Real Estate & Insurance, Best bargains, satisfaction guaranteed. J. F. REAGAN, 58 North Main, Fall Riv. 3917.

CAPE COD—Lovely cottage at or nearly bungalow, nicely furn. for prop. in or near Lower Cape. Box 1000, 1 Lenox st., Melrose.

H. Hunt, 1 Lenox st., Melrose.

J. M. Daley, 27 Water st., Arlington.

JAMAICA PLAIN—Bargain, $1,000 down on 2 family house, 6-6 rooms, all improvements, owner selling for rent. Apt. 1004-W.

$1,000 DOWN—Bargain, 2 family house, 6-6 rooms, all improvements, owner selling for rent. Apt. 1004-W.

$20 TO $35 WEEKLY—Exp. Advt. cards at home. Send 2c. stamp. No canvassing. Write quick. ADMR ADVERTISING CO., Dept. 1, 1440 Broadway, CINCINNATI, OHIO.

J. Coffin, 56 Crescent st., Stoneham.

Help Wanted—Male 54

Harmonica Players
Wanted, girls for BROADWAY ENTERTAINERS' AGENCY 827 Tremont St., Boston.

Help—Male and Female 57

SALESMEN and women for famous insecticide, illness; commission. Malden 1738-R after 6 p.m. Ask for Mr. Otis.

Solicitors, Canvassers, Agents 58
$10 to $20 daily. Women, men or space time. Clinton Towel Co., Clinton, Mass.

SALESMEN—Experienced to handle line of auto soaps, greases, oils, for old established, long established trade. Apply Room 1, Bacon's Cafeteria Co., Rome, N. Y.

Thomas Cook & Son, 245 Boylston st., Boston.

Business Opportunities 62

DRUG STORE

30 years established trade in busy section of Cambridge; account sacrifice for quick sale. Chamberlain, South Boston 2000.

GARAGE

Equipped and running; for sale or to let, reasonable. Inquire 1 Bow st., Boston.

EXCEPTIONAL OPPORTUNITY
for ambitious low priced, opposite new High School, Everett car, 3 tracks, single family house, 7 rms., 2 baths, steam heat 12 Dillaway st. Tel. Everett 1189-M.

NURSERYMAN'S open air market for sale; 20-14 acres; very cheap. Tel. Kenmore 2000.

Saml. Evans, 91 Fremont ave., Everett.

VARIETY STORE—Good chance; cash price $1000; stock and fixtures. Inquire 1 Bow st., Boston.

VARIETY Fruit Store, prop. bus. location, Cambridge. Tel. Kenmore 7747, 8:30-10:30.

LADY with $2000 to invest may become a partner in business of established reputation; must be of high character and a successful business woman with experience of handling a handsome monthly income without work or interference.

Box 1000, 1 Lenox st., Melrose.

PARTNER wanted to make sales and service on small machine. Call between 9-10 Petts Avenue, 344 Broadway, Revere 1225.

Wm. Lewis, 1 Bow st., Boston.

Business Opportunities Wanted 63

WANTED—Man or woman to take out first mortgages on woman of 36 years for sum of $5,000 dollars. Is willing to start a business to support 2 small children and husband. Address Box 1000, 1 Lenox st., Melrose.

WANTED—Dry goods or gents' furnishings store in suburbs; must be cheap. Address must be substantial established business only. Box 1000, 1 Lenox st., Melrose.

James Grant, 910 Center st., Cambridge.

Financial

Money to Loan—On Chattels 71

Workingman's Loan Ass'n STATE No. 9
Robert and Peter Peloe, Managers
Loans made on furniture and pianos at 1% per month on small charge for service. Call, write or phone.
LOANS AT BACK AT RATE OF $4 PER MONTH ON $100
1 Beacon St., Room 309 Tel. Hay. 1200
R. Kenmore 904 Tremont st., Somerville.

QUICK loans on furniture, pianos, etc., up to $300 to homekeepers. Easy instalments; strictly confidential. Security Loan Service, 19 Tremont St., Rm. 39. Tel. 7-2-5-3.

IF YOU EARN $25 A WEEK OR MORE and can get sure without security and prefer to borrow from us, call ROOM 301, 53 Washington St.

$300 to $1000 to homekeepers only; no endorser, no red tape, no delay. ROOM 1002, 40 COURT STREET.

LOANS made on furniture, pianos, without removal; easy payment terms; only reputable concerns solicited. Co. 552 Mass Ave. Cambridge. Lin. 37.

$10 to $300 loans to homekeepers. Roxbury Branch Personal Finance Co., 2nd floor, 2361 Washington st., Roxbury. Tel. Dud. 0700. Room 200 Tremont st., Boston.

QUICK loans on furniture, pianos, automobiles, etc. Security Service Co., 1 Beacon st., Room 1101. Tel. Hay. 1200.

LOANS $25 to $300 to homekeepers. Easy payments. Strictly confidential. Security Loan Service, 19 Tremont St., Rm. 39. Tel. 7-2-5-3.

$300 to $1000 to homekeepers only; no endorser, no red tape, no delay. ROOM 1002, 40 COURT STREET.

LOANS made on furniture, pianos, without removal; easy payment terms; only reputable concerns solicited. Co. 552 Mass Ave. Cambridge. Lin. 37.

$10 to $300 loans to homekeepers. Roxbury Branch Personal Finance Co., 2nd floor, 2361 Washington st., Roxbury. Tel. Dud. 0700. Room 200 Tremont st., Boston.

QUICK loans on furniture, pianos, automobiles, etc. Security Service Co., 1 Beacon st., Room 1101. Tel. Hay. 1200.

LOANS $25 to $300 to homekeepers. Easy payments. Strictly confidential. Security Loan Service, 19 Tremont St., Rm. 39. Tel. 7-2-5-3.

Real Estate

Business Property for Sale 72

$10,000—Garage for sale or lease; new parts bus 4 cars, bath, 10,000 ft., gas tank; modern; 2 cars in 4 months; 5 cars in 6 months; $3000 to $4000 cash; stock included; Dutch Master Line, Boston. B'way. 4400.

Lots for Sale 73

NEW JERSEY—Lot, largest 25 car-ch. 2 fronts, 100x150, only $600, each. Tel. 196 Prince, Belleville, N. J.

FARMS and Land for Sale 99

EQUIPPED FARMS, business opportunities, Street Agency 1000 South Main, Taunton, Mass.

Farms and Mountain for Sale 81

BOYS' CAMP—For lease or for sale. North Reality Company 102 exchange St., Portland, Me.

CAPE COD REAL ESTATE—People really interested in Cape Cod, Summer residence and land ideally situ on beach and ponds, and business opportunities, write to Box 1000, 1 Lenox st., Melrose.

FOUR ACRES with cottage, 7 rms., bath, electric lights, fine shade trees, fruit, berries, etc. Price $1,200. Terms. Owner, 1 Bow st., Boston.

ARLINGTON HEIGHTS—Dutch Colonial home, 6 rms., bath, open fireplace, all improvements, garage, open fireplace, all improvements, garage, open fireplace, all improvements, garage

EDITORIAL PAGE OF THE ☆ ☆ BOSTON EVENING AMERICAN ☆ ☆ BOSTON MARCH 7, 1927

NATIONAL POLICIES OF THE HEARST NEWSPAPERS

1. An agreement of English-speaking peoples to preserve peace among themselves and promote the peace of the world.
2. A constitutional amendment to provide for the election of United States Senators in numbers proportionate to the population of each State, but no State to have less than two Senators. A reapportionment of Congressional representation immediately after every census, or in case of the failure of Congress so to act, to make the apportionment automatic at the end of the first Congressional session, the proportion of population for each representative in each case to be that of the sitting Congress.
3. A separate Department of the Army, of the Navy and of the Air Forces, allied under a Secretary of National Defense.
4. Federal action to the limit of Federal Government powers to abolish illiteracy among the people of the United States, and the creation of a Secretary of Education.
5. Necessary measures to secure the election of Congress in November and its installation on the 1st of January following, and the inauguration of a President on the 1st of January immediately following his election in November.

"Look Out," Says Germany

John Bull Is O. K.—YET

JOHN BULL FISHES UNDER TOPPLING PAN-ASIA.

This picture, not comfortable for our British brethren, if they take it seriously, is published by the Berlin comic paper *Kladderadatsch*, with the line "A German Warning to Britain."

Old History is saying to John Bull, comfortably fishing under his sheltering palms, "Say, young fellow, you'll be lucky if that Pan-Asian Bloc doesn't crush your Indian palms."

The gigantic Asiatic monument, toppling over, represents India, Japan, China and Russian Bolshevism.

John Bull may seem to fish without thinking, but HE DOESN'T. That's his salvation.

A well-known man recently traveled from England around the world, took what Britishers may well and proudly call "the all red route." By all red they mean that Britain's red flag goes around the whole world.

He went on English ships from England through the Suez Canal, on through British possessions or countries controlled by Britain, and never stopped on any non-British territory except when he landed in Hawaii, one happy thought of the U. S. A.

The British know about running colonies and know that the gentleman in the "Pan-Asian Bloc" won't trouble Britain.

The Hindu at the top of the monument would fight and destroy his Moslem brother, rather than bother the English. And he knows that all Asiatics are feared by the millions of Russian peasants. From their infancy Russia's children have been taught to dread the "slant-eyed people" that so often have laid waste their villages.

The British would reply to the German cartoon, "You can't make a rope out of sand. You can't make an efficient anti-British alliance out of peoples that hate each other more than they hate the British, or out of people who realize that British control is really their salvation."

Old John Bull is fishing sometimes, shooting grouse and chasing the fox a good deal at the time. But he has genuine "STATESMEN" that are THINKING ALL THE TIME. That's what carries him through.

Shoes and Textiles

Universal Choice of Prison Manufacturers

Among other proposed enactments which were caught last week in Washington's last-minute jam of legislation is a bill which would divest prison-made merchandise of its interstate character.

Such a change in the law would permit the Legislatures of the New England States to place a ban upon the sale of prison-made shoes and textiles in this part of the country.

Representative William P. Connery, Jr., of Lynn, a member of the Committee on Labor, was surprised, he says, to discover that shoes and cotton textiles appear to be the universal choice of prison manufacturers. As the Lynn Congressman tells it:

"Every warden who testified said that textiles and shoes are made in his prison.

"As a New Englander, the testimony reminded me of the colored boxer who, attracted by the $1,000 offered to any man who would stay four rounds against the Boston boy, once upon a time went into the ring with John L. Sullivan.

"For two tough rounds the colored lad stood up against the Champion of the World, who kept punching him again and again, right on the nose.

"Finally, he turned to the referee and pleaded, 'Mr. Referee, won't you please ask the gentleman to scatter his blows a little more?'

"That is what New England asks of prison labor. We approve thoroughly of convicts being kept busy, but we do not like their constantly hitting New England industries on the nose."

With other members who are as vitally interested, Representative Connery says, he will press for passage of the bill in the Fall.

Swatting Jake's Bankroll

By T. E. Powers

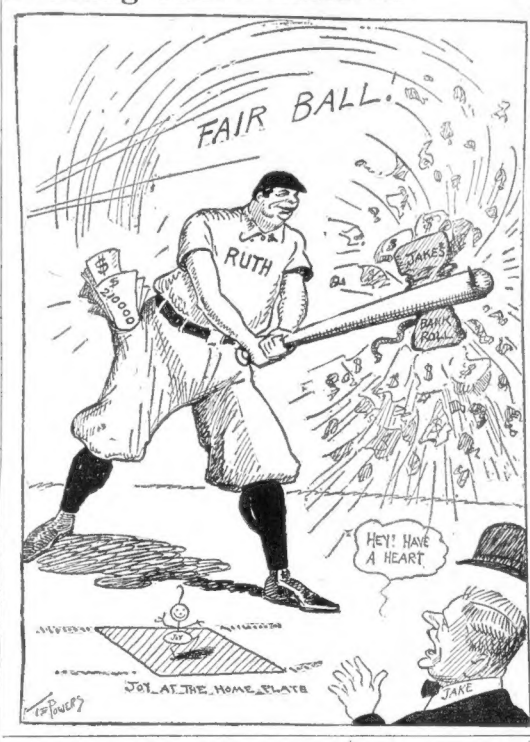

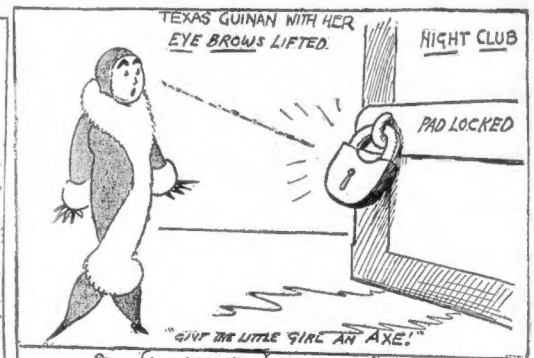

EDUCATE GIRLS TO EARN LIVING

By DR. FRANK CRANE

WOMAN'S rights simply means giving women the same privileges as men and breaking the age-long slavery to which they have been subject.

There were many slave holders and slaves in the South who objected to abolition. They found the status of master and slave to be very pleasant. It doubtless was in many cases and contained many ameliorating conditions.

The condition of women is much like that of slaves. Their position is very pleasant in many cases. It is an easy thing for a woman to be the wife or daughter of some man who is willing and anxious to support her.

The fundamental basis, however, for a good marriage is the economic independence of the woman. When she is able to stand upon her own feet she is in a much better position to drive a bargain with a man. When she is economically dependent she has to do about as he wants.

The condition of women for many thousands of years has been that of a slave, that is, she has been kept for man's enjoyment and supported by him for that purpose.

Only emerging into the condition of being an equal and free partner she finds many obstacles. One of these is the disposition of some married women to look down upon a woman who earns her own wages.

The woman wage-earner, however, is entitled to the highest respect. She is much more independent and less liable to embarrassment than the woman who is dependent for her means of support upon a man.

Every parent ought to train his daughters to make a living.

The old Jews gave every son a trade and every man ought to be able to make his living in the world and the same applies to every woman.

No better form of life insurance could be left a woman than some sort of ability or training to do something the world is willing to pay for.

(Copyright, 1927, by the McClure Newspaper Syndicate.)

WORDS OF THE WISE MEN

Genius is mainly an affair of energy. —M. Arnold.

Our hearts were drunk with a boauty
Our eyes could never see.
—George W. Russell.

Few things are impossible to diligence and skill. —Samuel Johnson.

Style is the dress of thoughts. —Chesterfield.

Ever charming, ever new.
When will the landscape tire view?
—John Dyer.

Often faltering feet
Come nearest to the goal
—Henry Van Dyke.

The vow that binds too strictly snaps itself.—Tennyson.

Heaven is not always angry when he strikes, but most chastises those whom he likes. —John Bowrfet.

BOSTON DAY BY DAY

DIPLOMAT.

HIS name is GEORGE REED and he hails from ROXBURY. MAYOR NICHOLS chose him to be a member of his secretarial staff and to act as a diplomat in handling callers at the MAYOR'S gate. Blessed with considerable weight and a smiling countenance, REED discharges his duties in a manner that would have done credit to Talleyrand.

GUARDIAN.

The real value of the companionship of a good dog is known by MRS. FRED BOHM, wife of the keeper of a government lighthouse of SOUTH DARTMOUTH. Partly because of her comparative isolation, MRS. BOHM has grown to know her airedale, "Teddy," better than most persons who own dogs become acquainted with their pets. As a guardian for her young child at the lighthouse the airedale can't be beat.

CAREFUL.

"DICK" WALSH, superintendent of Suffolk County Courthouse, is always on the job. A few days ago a Boston Evening American reporter saw him straightening a rubber mat near the main entrance from PEMBERTON SQUARE. "Somebody may fall on it," was his answer to a query.

CATS IN SCHOOL.

DORCHESTER GIRLS' HIGH SCHOOL some time ago was infested with rats, and, though many were trapped, nothing cleared the big CODMAN SQUARE establishment of the rodents until a number of cats were introduced. Now the cats are allowed to roam at will about the classrooms, by day and by night, and everyone, including the cats, is happy.

EELS AND SNAILS.

FIELD CLERK JAMES WHELAN of DORCHESTER, who went overseas with the first of Uncle Sam's conquering heroes in the World War, is now stationed in PANAMA, but writes he expects soon to be home again. He says that, when a boy, his pet aversions were eels and snails. When first in Paris he partook of a dish the name of which he did not know, and was later told it was a combination of eels and snails, popular "delicacy."

LISTEN, WORLD!

By ELSIE ROBINSON

FRED EVANS has a new car.

He's mighty proud of it. Feels it along as if it was made of solid platinum.

The dealer told him he mustn't run it over 25 miles an hour for the first 500 miles. Explained to him how a car needed "to get acquainted with itself" and how he'd wreck it if he drove it too hard at first.

Fred took it all in as meekly as a baby learning ABC. Pretty funny to see Fred acting meek. Fred's usually about as meek as a nice, lively depth bomb. And impatient—sowie! But he listened to every word the auto salesman said and he surely has coddled the car.

What's more, he lectures every other man in the office about the care of cars. To hear Fred you'd think he was the original authority on auto mechanics. If one of the boys dares step on a new roadster and show a little speed Fred goes up in the air. Tells him he isn't fit to handle a fine piece of machinery—that he ought to be rustling steers instead——

Yes, Fred is certainly the Wise Boy when it comes to handling a new car. And yet——

But His Boy—

There's that 17-year-old boy of Fred's.

Nice kid, but awkward as a yearling calf. All arms and legs and floppy ears. Lazy, too—you know how kids are at that age. Always sprawling around under foot. Drops everything in his tracks. Can't even get him to wash his own ears without a row. Moody, too. Whooping all over the place one day and sulking the next. Can't get along with anyone. Fights with his sister—chases his mother. No, there's no particular reason for it.

Yes, young David Evans is certainly a handful at present.

And now he gets Fred's goat! From the minute Fred comes home to the minute he leaves it, he's roaring at that kid. Gets irritable if he even hears his name mentioned.

Calls him a "confounded, lazy, young pup"—says he has a mind to "whale the hide off him"—wants to know why on earth he can't snap out of it and act human?

"Perfect Son"

Fred has a picture in his mind of the Perfect Son. A wonderful picture of a bright, efficient, immaculate, polite, brisk young person who will always do his Fond Papa proud. Why can't he have a son like that? Why should he be humiliated by this Perfect Lout?

Home's a pretty stormy place these days for the whole family. Poor Mrs. Evans cries a good deal and wonders what's going to happen. Every day the boy grows sullker and more resentful. Every day the father gets angrier and more impatient.

Strange, isn't it, that a man could be so patient with a new, unadjusted machine that is made of wood and steel—

And so brutally impatient with a new, unadjusted machine that is made of flesh and bone!

(Copyright, 1927, by King Features Syndicate, Inc.)

THE RHYMING OPTIMIST

By ALINE MICHAELIS

THERE are a host of vexing debts
which folly bids us make, such
things as bring us cares and frets
and many a pang and ache. Oh,
many a heart-ache, woe and grief
of foolish debts are born; the joy
they bring is all too brief and then
we go foiorn. But there are other
debts we know which leave no sense
of loss; the countless lovely things
we owe to love hold naught of dross.
Oh, there are debts no man can pay,
and these we prize far more than
gold the misers hoard away to swell
their shining store. Brave souls
have lent us faith of old, have lent
us hope and cheer. We cannot pay
them back, but hold these debts each
day more dear!

Time and Space

By GARRETT P. SERVISS

THERE was an error in a recent article of mine which I wish to correct. It was there stated that if a new star suddenly burst forth at a distance of a million light years and was immediately extinguished, its light would continue visible from the earth during a million years, although the star had existed but for a moment. The thoughtless insertion of the words "from the earth" was the source and cause of the error.

Cut out those misleading words and the statement remains true. For at every successive point along the line of nearly six quintillion miles from the star's place to the earth the light would be momentarily visible during a period of a million years.

At no one point would it be visible for a longer time than the brief duration of the star itself, but the fact that the light had been extinguished at the star would have no effect upon the light-waves already on their way through space.

As seen at successive points in space, at increasing distances from the point of origin, the star would be reborn and re-extinguished during a million years. And if the eye retreated with the velocity of light the star would never appear extinguished.

Of course the limit of a million years has reference only to the time required for the light to pass from the star to the earth.

The curious relation between space and time is well calculated to awaken thought, but it is sometimes used for the construction of theories more picturesque than true or convincing. It has been suggested, for instance, that traveling with the speed of light would arrest the advance of time for the traveler. No less a mathematician than Professor Eddington has written as follows:

"It is a favorite device for bringing home the vast distances of the stars to imagine a voyage through space with the velocity of light. The youthful adventurer steps on his magic carpet loaded with provisions for a century.

"He reaches his journey's end, say Arcturus. A decrepit centenarian. This is wrong. It is quite true that the journey would last something like a hundred years by terrestrial chronology; but the adventurer would arrive at his destination no more aged than when he started, and he would not have had time to think of dying.

"So long as he travels with the speed of light he has immortality and eternal youth. If in some way his motion were reversed so that he returned to the earth again, he would find that centuries had elapsed here, while he himself did not feel a day older—for him the voyage had lasted only an instant."

(Copyright, 1927, International Feature Service, Inc.)